Second Edition

Newport Daily News.

Second Edition

ESTABLISHED 1846. NEWPORT, R. I., WEDNESDAY, OCTOBER 26, 1910. PRICE TWO CENTS

A GOLDEN OPPORTUNITY

IN QUARTERED GOLDEN OAK.

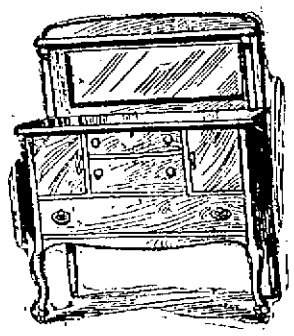

The buffet in the picture possesses the supreme quality of beauty and integrity of workmanship which insure immediate as well as permanent satisfaction. But you expect all this when you come to the Titus Store—and you certainly have a right to.

If we failed in our mission to attain individuality in our offerings we could never hope to see and talk with you face to face. The offering above is a

BUFFET OF TITUS QUALITY.

It is more like an artistic piece made for decorative beauty alone, yet you will find it surprisingly practical. Observe that there is one very large drawer for the table linen, two drawers for the silver (one is lined), and two deep recesses for the table ornaments.

Note, too, please, that although the workmanship is superior the special Titus price for the buffet is but **$22.95**

A. C. Titus Co., 225-229 Thames St.

JOHN H. KAZANJIAN & CO.

Fall Opening Sale

Continued Today and Every Day This Week.

Every section of our store puts forth its best efforts to make this a record week. The values have our usual guarantee for quality. Remembering our motto: "A satisfied customer is the best advertisement."

$ .50 Oil Cloth per sq yard	$ .17	$1.00 Bed Blankets, pair	$ .50
.50 Linoleum pr. sq. yard	.37	2.00 Quality Blankets, pair	1.25
1.50 Inlaid Linoleum, yard	.87	3.00 Quality Blankets, pair	2.25
.75 Cocoa Door Mats	.50	5.50 Wool Blankets, pair	4.00
.25 Jap. Figured Matting	.17	1.25 Comfortables	.69
.50 Heavy China Matting	.22	2.00 Comfortables	1.25
.50 Best quality Matting	.27	3.50 Comfortables	1.98
2.00 Axminster Rugs	1.48	.75 Feather Pillows	.49
10.00 7.6x10.6 Kush. Rugs	7.75	1.25 Flannel Kimonos	.98
12.00 9x12 Kashmere Rugs	8.75	1.50 Bagdad Portieres	.97
37.00 8.3x10.6 Wilton Rugs	22.50	2.50 Couch Covers	1.37
40.00 9x12 Wilton Rugs	24.75	1.00 Window Curtains	.59
70.00 Brass Bedsteads	37.50	2.00 Window Curtains, pr.	1.39
25.00 Brass Bedsteads	15.98	3.00 Cluny Lace Curtains, pr.	1.98
10.00 Brass Bedsteads	9.98	5.00 Beautiful Curtains, pr.	2.75
25.00 Hol. Spring and Mattress	7.98	.75 Dainty Oval Pictures	.39
8.50 Sliding Couch Bed	6.69	1.25 Fine Framed Pictures	.69

Bellevue Ave. Cor. Bath Road. Phone 85.

REGARDLESS OF WEATHER CONDITIONS

The preparation of

SEPARATOR COAL

Remains uniformly

CLEAN.

Quick deliveries assured.

NEWPORT COAL CO.

Phones 222-223. Opp. Postoffice.

TAFT TO APPOINT A NEGRO.

Lewis to be Made An Assistant Attorney General of United States.

WASHINGTON, Oct. 26.—President Taft, it was stated today, has decided to appoint a colored man to the highest office in an executive branch of the government, ever held by a member of that race, William H. Lewis, at present an assistant district attorney in Boston, is to be made an assistant Attorney General of the United States.

The appointment has been agreed upon by the President and Attorney General Wickersham. Just what duties will be assigned to the new assistant, who resigns office, have not been stated. The appointment of Lewis is in line with President Taft's policy of appointing colored men in the government service, but taking the appointments as far as possible out of the southern states, where friction has been caused in the past by colored federal office holders.

SANITARY PRECAUTIONS TAKEN.

Venezuela Announces Four New Cases of Plague in Caracas.

CARACAS, Venezuela, Oct. 26.—The government announced today that there were four new cases of the plague in Caracas, but that elsewhere throughout the republic the situation was satisfactory. Sanitary precautions have been taken. The theatres are closed and public gatherings for the present forbidden. All persons leaving Caracas must submit first to inoculation.

ESTABLISHED 1882. TELEPHONE 79.

Waste Paper Baskets.

In lacquer and fancy Japanese straw, all shapes and sizes,

75c., $1.00 and $1.25,

YOUR CHOICE 49c EACH.

The KAZANJIAN COMPANY,

KAZANJIAN BUILDING, A. H. BOZYAN, Manager.

BALLOON SIGHTED AT FORT WILLIAM.

Light Seen at Height of Mile Taken for America II.

No Further Reports Received of Missing Gas Bag.

FORT WILLIAM, Ontario, Oct. 26.—A. C. Guerrard, a mail clerk on the Canadian Pacific Railway, running into Fort William from the East, reported on his arrival here last night that while passing Oulmette station, 43 miles east, he and two others, A. J. Coburn and H. Lee, noticed what appeared to be the light of a balloon, which was going due north, at the height of about a mile. They took it to be the America II. It was visible from 7:45 until 8:30 o'clock last night.

Mr. Guerrard today positively asserted that a balloon, a "huge one," was seen. Dusk was coming on, he related, when he noticed two lights swinging back and forth in the strong breeze. That they were not traceable to any other cause than the presence of a balloon he was sure, because the country thereabouts is sparsely populated and the outlines of the balloon were plainly visible.

Knowing of the search for the missing balloon, he sought two other train employes to verify his story. No attempt was made here to learn if passengers saw the lights, as the train passed through to Winnipeg after a short stop.

At the rate the balloon apparently was traveling when seen by the three mail clerks near Oulmet it would have crossed before midnight the line of the National Trans-continental Railway, beyond which is relentless wilderness.

BALLOON SEEN DESCENDING.

Observed by Forest Rangers Seven Miles from Fort William.

PORT ARTHUR, Ont., Oct. 26.—Forest rangers in the government's employ sent word this morning that a balloon was seen descending in a forest between this city, which is seven miles from Fort William and Black Sturgeon lake, early this morning. A relief party will be sent to find the air craft, which the rangers think may be the America II.

ABANDONED BALLOON BASKET.

Reported Found on the Shore Near Port Arthur.

ST. LOUIS, Oct. 26.—An abandoned balloon basket has been found on the shore of Lake Superior, near Port Arthur, Ontario, according to a message received here today.

A later despatch from Spindler said he would be in Chapleau today and will prosecute a search for the America II, based on the Fort William message. The message from Fort William, telling of seeing the aerostat last night, is not credited here.

MUST HAVE BEEN A DERELICT.

America II Could Not Have Been Afloat as Late as Tuesday.

OTTAWA, Ontario, Oct. 26.—"The outlook for obtaining any information of the whereabouts of the America II grows less encouraging every hour," said Edmund F. Stratton, the representative of the Aero Club of America here. "The great north woods, the widely scattered settlements, and particularly the absence of means of quick communication make the search for Hawley and Post, even with the aid of the dominion and provincial governments, difficult and lacking in promise of quick results, which is the thing desired."

Regarding the balloon reported seen at Fort William, last night, Mr. Stratton said, "If balloon it was, it must have been a derelict. The America II could not have been afloat with passengers as late as yesterday. Escape of gas would have destroyed its carrying power several days ago."

The search for the missing aeronauts, from this point, will continue with unabated zeal, however. Every available avenue of news is being used by government officials, railroads and the lumber companies, which have men along the border line between New Ontario and Quebec.

This morning's mail brought offers of aid from many quarters and some reports from persons who had seen balloons. There was nothing in the latter class of communications, however, that was considered worth following up as a promising clue, as to the whereabouts of the America II. The reports from the section directly north of Georgian bay are numerous, but they lack essential proof that the balloon sighted was the America II. A letter from Montreal stated the writer had seen a balloon over a suburb of that city as late as Friday. His story, like all others, will be investigated, but without much hope of a fruitful result.

Major F. O'Farrell, on leave of absence from the department of mines, today volunteered to Mr. Stratton in the work here, and his offer was accepted.

RUMOR PROBABLY UNCONFIRMED

Hawley's Brother Places Little Credence in Report Received.

NEW YORK, Oct. 26.—"I'm afraid it is another one of those unconfirmed rumors that have been drifting in ever since the America II was reported lost," said William Hawley, brother of Alan R. Hawley, when he read the despatch from Fort William today. "I do not see how I can place any credence in the report until there is something tangible to work upon. There has been so many of these reports."

The officials of the Aero Club of America had received no word from the missing balloon today, but have not given up hope that Post and Hawley will either be found or will report by telegraph that they have landed safely.

STEAMER ARRIVED.

New York, Oct. 26.—Oceanic from Southampton.

HAYTIEN GUNBOAT LIBERTE IS LOST.

Seventy Killed or Drowned Following an Explosion.

Craft on Way With Generals for Department of North.

PORT AU PRINCE, Hayti, Oct. 26.—Haytien gunboat Liberte has been lost at sea, off Port de Paix, following an explosion on board. It is estimated that 70 persons were either killed or drowned. Twenty others were rescued. News of the accident was received here today.

The Liberte sailed from this port Monday last, having on board 90 persons. So far as known only 20 of these escaped. Among the 70 who were lost were 10 Haytien generals, who were on their way to take command of several divisions of troops in the Department of the North. Details are lacking, the only definite information being as to the loss of life and the fact that an explosion occurred.

LATEST NAVAL NEWS.

Orders to Officers and Movements of Vessels Reported.

[Special despatch to The News.]

WASHINGTON, Oct. 26.—The following orders to officers were announced by the Navy Department today:

Lieutenant J. J. London, ordered to the Georgia.

Lieutenant A. J. James, detached from the Georgia and ordered to duty as aide on the staff of the commander of the Fourth division, Atlantic fleet.

Lieutenant A. H. Rice, detached from the North Carolina and ordered to the Naval Training Station, Newport, R. I.

Ensign G. W. Struble, detached from the Idaho and ordered to the Lancaster.

Ensign C. H. Davis, Jr., detached from the Vermont and ordered to the Lancaster.

Passed Assistant Surgeon D. C. Cather, detached from the Iowa and ordered to the Delaware.

Assistant Surgeon R. W. McDowell, detached from the Connecticut.

Assistant Surgeon G. B. Whitmore, detached from the Delaware and ordered to the Connecticut.

The following movements of vessels were reported today by the department:

Arrived—Tacoma at Puerto Cortez, Smith, Flusser, Lamson and Reid, at Solomon's Island; Wheeling and Petrel at Gibraltar, Hannibal at Sewall Point.

Sailed—Ajax, from Guantanamo for Hampton Roads; Hist, from Portsmouth, N. H., for Norfolk.

Lord.

ONLY ONE STATION NEEDED.

Secretary of Navy Meyer Says There Are Too Many in South.

NEW ORLEANS, Oct. 26.—"That only one naval station is needed in the South was the opinion expressed by Secretary of the Navy Meyer, before his departure from New Orleans, this morning, for Pensacola, Florida. "There are unquestionably too many navy yards and stations in the South," said Secretary Meyer. "I do not think there is need for more than one. Where that is to be is a matter yet to be decided. It is not a question of the prominence of any city, or the claims of any city. It is the efficiency of the navy which is to be considered."

MANOBOS DEPREDATING DAVAO.

Several Planters on West Coast Killed, Including an American.

MANILA, Oct. 26.—Two bands of Manobos tribesmen are depredating the west coast of Davao, in southeastern Mindanao island, and have killed several planters, including Earl Gerr, an American. All available troops were ordered to the scene today. Brigadier General John J. Pershing, commanding the Department of Mindanao, has left his headquarters at Zamboanga, in the province of that name, to command the re-inforcements, which are being hurried to Davao. The Manobos Dattos declare their purpose of expelling all foreigners and Filipinos from the district.

Mindanao is the southermost and, after Luzon, the largest of the Philippine islands. Davao forms the southern division of the island. Manobos occupies the southwestern part of Davao. Zamboanga, the military headquarters, is in the extreme west of the island, some 200 miles by sea from the scene of the present outlawry.

CRIPPEN WILL APPEAL CASE.

Determination Announced at Close of Conference With His Lawyer.

LONDON, Oct. 26.—Counsel for Dr. Hawley H. Crippen, who was sentenced to death October 22 for the murder of his wife, has decided to appeal the case. This determination was announced at the conclusion, today, of a long conference between Crippen and Arthur Newton, one of his lawyers at the Pentonville prison. At this conference Crippen appeared to be quite cheerful and expressed great satisfaction that Miss Ethel Leneve had been acquitted of the charge as an accessory after the fact of the murder.

TSEAMERS REPORTED.

NEW YORK, Oct. 26.—Birma from Libau for New York, 1,200 miles east of Sandy Hook at 6 p. m. Tuesday, will dock about 10:30 a. m. Saturday.

CAPE RACE, Newfoundland, Oct. 26.—Kaiserin Auguste Victoria, from Hamburg, etc., for New York, 1,120 miles east of Sandy Hook at 4 a. m.; will dock about 8 a. m. Saturday.

CAPE RACE, Newfoundland, Oct. 26.—La Provence, from Havre for New York, 999 miles east of Sandy Hook at 9:10 a. m.; will dock about 11 a. m. Friday.

FLIES OVER THE ENGLISH CHANNEL.

Crosses from Moisson, in France, to Aldershot.

Military Dirigible Collapses While Being Housed.

ALDERSHOT, England, Oct. 26.—Airship "Morning Post" arrived here safely today, after a flight across the English Channel from Moisson, France. The military dirigible arrived here at 3:30 o'clock, having accomplished the trip from Moisson in five hours and 15 minutes. The airship circled above the military camp for some time before making a landing.

The voyage ended in partial disaster. While the airship was being housed it caught in a girder and a great gash was ripped in the envelope. The ship collapsed with a crash, but no one was hurt. The framework was not seriously damaged. The "Morning Post" left Moisson at 10:15 o'clock this morning and at 12:03 passed over the semaphore at St. Valery-En-Caux, convoyed by an English destroyer. The dirigible was constructed in France and presented to the British army by the London Morning Post.

AVIATOR INSTANTLY KILLED.

M. Blanchard Falls 100 Feet While Descending After Successful Flight.

PARIS, Oct. 26.—M. Blanchard, the aviator, fell from the height of 100 feet, and was instantly killed today. The accident occurred over the field at Issy les Moulineaux, where Blanchard was attempting to descend after a successful flight from Bourges.

TIMES DYNAMITE SUSPECTS.

Three Men on Board Pacific Mail Liner San Juan to be Arrested.

SAN FRANCISCO, Oct. 26.—A Los Angeles despatch to a local paper says that three Times dynamite suspects will be arrested today, when Pacific Mail Liner San Juan reaches the port of Acapulco, on the Mexican coast. According to the despatch, which is asserted to be based on information received by Chief of Police Galloway, of Los Angeles, yesterday, from the State Department at Washington, the baggage of the three suspected passengers has been seized by the captain of the San Juan, upon instructions from Secretary Knox. The men, it is said, have been under close surveillance for four days and will be arrested, at 10 o'clock this morning, when the boat is scheduled to land, by Mexican officials and the American consular agent at Acapulco.

The suspects, the despatch continues, are believed to be the men who purchased 500 pounds of explosive from the Giant Powder Company at Giant, California, September 17.

"One of the three," the despatch says, "has a glass eye, according to advices, and answers the general description of the man who is known to the police as 'Smithy.' The other two passengers are believed to be J. B. Bryce and F. A. Perry."

COLD PREVENTS EPIDEMIC.

Only One New Case of Infantile Paralysis Reported in Rhode Island.

PROVIDENCE, Oct. 26.—Despite the fact that since the first of this year over 200 cases of infantile paralysis in Rhode Island have been reported to the State Board of Health, more than 20 of which cases have resulted in death, the medical fraternity of the state is of the opinion that but few cases will be reported next year. The physicians, who have made a study of this baffling malady, say that seldom if ever does one epidemic immediately follow another.

During the past week but one new case has been reported and the state authorities believe that the cold weather has put a stop to the epidemic. Up to today 205 cases of infantile paralysis have been reported to the State Board of Health. Of this number 23 have resulted in death, while about 10 per cent of the persons have fully recovered. Nine other suspected cases are being watched.

Although many cases have been recorded in other states during the past three years, Rhode Island has escaped until the present year. There is hardly a town in this state but which has had at least one case and the disease has found its way into the homes of both the rich and the poor. Every effort to definitely learn the cause, treatment and cure of the malady has proven practically futile. Not only have children been afflicted, but many grown persons have been victims and several have died.

The total number of cases brought to the attention of the city board of health here are 79, and of this number 12 have proven fatal. Nineteen cases have been reported in Newport, and three persons have died. Two of the persons were over 20 years of age, while the third, a boy was 14. Woonsocket has reported 12 cases, and one death. In Pawtucket an even dozen cases have been discovered, but none has caused death. All of the other deaths and cases have been announced from various parts of the state.

ALASKA'S VOTE COUNTED.

Insurgent Delegate to Congress Receives the Highest Number.

JUNEAU, Alaska, Oct. 26.—The official count of the votes cast in the election held last August, for Alaska's delegate to Congress was completed yesterday. It is: James Wickersham (insurgent), 4,723, E. S. Orr (Republican 2,255, O'Connor (Labor) 1,347.

Poland Water

FOR SALE BY
ACKER, MERRALL & CONDIT CO.
J. H. LOMAH & CO.
F. P. GARRETTSON & CO.
J. H. DRURY & CO.

A. B. COMMERFORD.

Tailor,

218 Thames St.

FOR SALE.

Corner Francis and Everett streets, Large dwelling and 11,000 sq. ft. of land.

Will consider any reasonable offer.

50 acre Farm in Middletown, $15,000.

W. E. BRIGHTMAN,
164 Bellevue Ave.
Phone 5.

TENEMENTS TO LET.

Edward A. Brown,

274 Thames Street.

George E. Vernon & Co.,

Makers of Fine Furniture.

UPHOLSTERERS

—AND—

DECORATORS.

91 John Street,

NEWPORT, R. I.

RHODE ISLAND GEESE.

R. I. GUINEA CHICKENS.
R. I. BROILING CHICKENS.
R. I. ROASTING CHICKENS.
R. I. FOWLS.
R. I. DUCKS.

For sale reasonable at the

MARLBOROUGH MARKET.

H. H. BARKER,

Telephone 76 or 77.

WALL PAPER.

Great attention has been given to our exceedingly low price papers and we are now prepared to show the largest and best assortment in the city.

Ralph R. Barker,
99 Thames St.

Don't go a step farther!
We have the best Meat money can buy and we will send you home just what you want in a roast, chops, or steak at a price easy to pay.

F. B. Coggeshall, 2 Washington Sq.

Telephone 714.

The Bee Hive.

Cold Weather is Here!
Cold Weather is Here!

ALL THE ARTICLES NECESSARY TO OFFSET THE COLD SPELL CAN BE FOUND HERE!

Brr! "How chilly it is these mornings," is what everybody says just now, but if you equip yourself with some of the articles given below you will be proof against the coldest weather.

Gloves for men, women and children.

MEN'S Knitted Gloves in black, grey and mixed colors, at 25c and 50c pair.

Men's Cape Kid Gloves in tan, "Fownes make", at $1.50.

Men's Bearskin Gloves at 98c pair.

Men's Mocha Gloves, in tan and grey, at $1.50 pair.

LADIES' Cashmere Gloves 25c and 50c pair.

Ladies' Knitted Gloves, in black, grey and white, 25c and 50c pair.

Ladies' Real Mocha Gloves, in tan and grey, at $1.25

Ladies' Heavy Cape Gloves, "Meyer's make," at $1.00

Children's Cashmere and Knitted Gloves, in colors, 25c pair.

Boys' Woolen Gloves 25c pair.

Boys' Mocha Lined Gloves 50c pair.

Boys' Kid Lined Gloves 50c pair.

Misses' Kid Gloves $1.00 pair.

Mufflers for the neck, in different colors, 25c and 50c.

Cardigan Knitted Jackets, with and without sleeves, 98c, $1.50, $1.65.

Children's Knitted Leggins 50c and $1.00.

Fleece-Lined "Pants Leggingetts" in white only, 98c.

Knitted Drawer Leggins 50c and $1.00.

Tam-o-Shanters, in all colors, 50c and 75c.

Boys' Hockey Caps, in combination of red, black, grey and white, at 25c.

Children's Knitted Stocking Caps 25c and 50c.

Baby's Bear Skin Bonnets 50c and 75c.

Baby's White, Blue and Red Felt 98c and 1.25.

Men's Sweaters 50c, 98c.

Men's Wool Sweaters $1.98, $3.95, $4.95.

Boys' Sweaters 50c, 98c and $1.37.

Ladies' Sweaters 50c to $12.50

Children's Sweaters in white, red and blue and white, 50c to $1.49

Ladies' and Misses' Heavy Flannelette Gowns from 50c up.

A complete line of Men's, Women's and Children's Stockings for winter use, from 12 1-2c up.

(SEE WINDOW DISPLAY.)

Hess-Leys Co.

159 Thames Street

OCTOBER 26.

Fifty Years Ago Today.

James C. Adams, a hunter who was among the first, perhaps the very first, to introduce California bears in the east, died at Noponset, Mass. Adams established a menagerie of bears in New York and had numerous fearful encounters with his pets when forced to subdue them hand to hand. This earned him the nickname "Grizzly" Adams.

Twenty-Five Years Ago Today.

J. D. Fish, state prison convict and ex-president of the Marine bank, the first witness called in the Ferdinand Ward trial in New York, testified against Ward.

A CHRISTMAS WARNING ISSUED.

Charity Stamps Barred by Portugal, Guatemala and Uruguay.

WASHINGTON, Oct. 25.—The first official note of the approach of Christmas appeared today, when the Post-office Department issued a warning to all postmasters that Portugal, Guatemala and Uruguay refuses to admit to their mails matter bearing non-postage "Christmas" stamps or other adhesive charity stamps or labels. Portugal's objection, however, is limited to such stamps as resemble regular postage stamps.

Other countries, such as Great Britain Germany, British East Africa and a host of British dependencies, will admit articles bearing such stamps when the stamps are affixed to the reverse and not to the address side.

The postal officials announce that articles liable to be refused admittance to the countries mentioned will not be forwarded from the United States, but will be returned to the persons mailing them.

Incidentally, the department has issued the usual annual caution that to avoid delay in handling articles bearing Christmas stamps to be transmitted in the international mails the covers of such articles should bear the full name and address of the sender.

TAFT GUEST OF ARGENTINA.

Republic First Foreign Power to Entertain a President on Warship.

WASHINGTON, Oct. 25.—With the reception to President Taft today, the republic of Argentina acquired the unique distinction of being the first foreign power to entertain a President of the United States on one of its men-of-war.

The President, with other officials of the American government, were guests at an elaborate luncheon on board Argentine training ship Presidente Sarmiento, now anchored off the Washington navy yard. The President was received in the captain's dining room, which was profusely decorated for the occasion.

Following the banquet to the President, a reception was given to the diplomatic corps, the army and navy, officers of the district and federal governments, and others socially and officially prominent in the nation's capital.

JOHNSTONE BEATS DREXEL.

Excels His Altitude Record, Battling in a Snowstorm.

NEW YORK, Oct. 25.—Ralph Johnstone, today, in a headless Wright sorts of stunts on the fringe of a snowstorm in the clouds above the Belmont Park aviation field, and made a new American altitude record of 7,038 feet by aeroplanes.

Hubert Latham, in an Antoinette monoplane, kept the crowd at the international meet on edge by doing all sorts of stunts on the fringe of a nasty-looking storm cloud half a mile in the air. When the Frenchman began to introduce aerial flip-flaps at the dizzy height it frightened the spectators so thoroughly that they did not draw an easy breath until he was back on the ground.

When it seemed that he was certain to capsize his machine, so far above ground that it looked like a hawk or an eagle, he righted and then shot to earth in one steep, rushing swoop. The edges of a tree brushed his descent and punctured one of his wing surfaces, but he landed with only minor injuries to his machine and none to himself in a potato patch. Later he flew back to the field.

Johnstone's achievement of topping the American altitude record which J. Armstrong Drexel so proudly brought down yesterday in his Bleriot monoplane, and doing it with an American machine, was, however, the feat of the day. Johnstone came down chilled to the bone and with his goggles rimmed with frost.

The usually undemonstrative Wilbur Wright danced with joy when he glanced at the barograph. "It's better than 2,000 metres," he cried, and began to prance again. He knew that the fourth day of the meet had brought him his share of honors.

PORTSMOUTH.

[Regular correspondence of the News.]

The Tuesday Evening Club met at the Social Studio last evening and the 25 present had a jolly time. The mantel above the fireplace, in which a fire which delighted the eye and heart was blazing, was banked with a great variety of vegetables and green leaves, the work of Mrs. J. M. Eldredge. The supper was called a harvest supper, but embraced a large menu of good things not usually included under that head. At each place was a souvenir card, hand-painted, by Mrs. Eldredge, the subjects being pumpkin pies in decorated china plates, pumpkins, turkey standing on a pumpkin, an autumn scene, a goose, a window, a turkey, a peacock, a water scene and one with the following verse: "There's no time like pumpkin time, when the corn stands tall, and the apples hang the reddest, and the year is over all." After the multiplicity of good things had been disposed of the evening was spent by different groups in various ways. Mr. J. M. Eldredge played the Simplex and the graphophone, one table played 500, one bridge whist, several found pleasure in working and one game requiring 10 players at a long table called forth continual shouts of merriment. There were several men in the party and one visitor from Tiverton, Mrs. McCoy.

Miss Mertalie Barker and Miss Morton Haire of Newport spent Monday with Miss Lillian Wheeler.

Mr. Benjamin C. Sherman left Sunday evening for his annual hunting trip in Pennsylvania.

Mr. Colby C. Mitchel will leave Thursday and sail from New York Saturday in steamer Chicago for Paris. He will as usual spend the winter in that city and will be joined there by his niece and family. Mrs. and Mr. Oscar Miller and their son August, who have been spending the last few months in Holland.

The cellar under St. Mary's rectory is completed and the remainder of the work is under way.

The Monday Afternoon Whist Club met with Berton W. Storrs. There were three tables and Mrs. Alfred J. Mott took the prize, a gilt pin, having a score of 55.

Miss Margaret A. Bigbie of Central Falls has been guest for a week of Mr. and Mrs. Clarence B. Pierce, and Mr. E. P. Parker of the same place for a single day.

The chools of this town will be closed Thursday and Friday, to give the teachers an opportunity to attend the Institute in Providence.

A FORTY-FIRST STREET WORLD.

A Single Block Converted into a Sphere of its Own by the Opening of Four Stage Doors.

[Fall River Line Journal.]

What Wall street is to the financier; what South street is to the sailor; what the Rialto is to the actor off duty, Forty-first street, between Seventh and Eighth avenues, is to the stage-door "Johnnie." For this one block may well be called the "stage door block of New York." It is unlike any other street in the great metropolis. It has characteristics of its very own, an atmosphere that is nowhere duplicated; and it teems with stories of romance and adventure; of faith and deception; of happiness and heart-break; of success and failures, stories that run the gamut of all that is good and all that is bad; of all that is bright and all that is sombre, ambitions realized, hopes deferred, sudden triumphs and sudden despair.

On this one block there are no less than four stage entrances, while but a few feet away, across Broadway, is still another, and from these every week-night during the greater part of the year pour forth hundreds of the men and women of the stage, chorus girls and stars; magicians and comedians the young and the old; the hopeful and the hopeless, the stage beauty, followed by her army of admirers, and the stage "utility," whose coatings and goings are unnoticed.

Just when the lights of the Tenderloin begin to glare at their best and the owners of the roister palaces finish the final preparations for the after-theatre rush, when Broadway is in its most crowded state with the thousands of theatregoers on foot or in car or cab or taxi, rushing for home or for further frivolity, then it is that these stage doors open and that one single block is converted into a world of its own. The four streams of humanity mingle into a great river, which in turn is swollen by the addition of the waiting drops of humanity, and that rolls on to the great sea of Broadway, there to lose its identity as the river loses itself in the ocean.

But it is in the human drops of this great stream that the interest of the student lies, not in the stream itself. There is the leading man, still moving in the atmosphere of a great role, who brushes past the chorus girl. He is still making his great speech, or fighting the wonderfully realistic duel; she has cast off her "artistic" side with her flimsy costume and her mind is turned toward the delights of the Great White Way. Here is the roly-poly comedian whose ability to make men and women laugh is rewarded with the salary of a President of the United States, and who is going to take a street car to his handsome avenue home. In his eagerness to spend no more time than necessary away from his own fireside he almost knocks down a girl who walks to her East Side tenement home with quickened step lest her still rouged face may be misunderstood by the passers-by. A leading woman whose beauty is the toast of two continents sweeps into her 1910 limousine and her happy laughter is like a dagger thrust to another girl who is nervously clutching the little envelope that contains her dismissal notice.

Up from the American Theatre which is the farthest outpost of the line of Forty-second street theatres swing two young men, "song and dance artists" they are referred to by the members of "legitimate" companies but whose salary as a "team" is big enough to support any one of several now popular small cast organizations. The vaudevillians are absolutely distinct from the rest of the men and women who form this Forty-first street world. In spite of the large incomes enjoyed by many of them there are few cabs or taxis to be seen at the stage entrance, while the stage "Johnnie" is practically unknown to them.

GIANT ANTLERS.

[Kennebec Journal.]

What is said to be the largest head ever found on a red or cottontail deer in this country has lately been received in Bangor from Hill Gould, of Grand Lake Stream. The head has 50 points of prongs on the antlers. The head is very even, having 26 points on one side and 24 on the other, and is a beauty in every way. It spreads 28 inches in the widest place and has broad webs on each antler, which spreads seven inches. The 50 points are all well defined prongs.

Father Vaughan says that New Yorkers are better off than Londoners poor. This ought to make New York feel very proud. Better-off poor is something to crow about.—[Life.

PILES CURED IN 6 TO 14 DAYS
PAZO OINTMENT is guaranteed to cure any case of Itching, Blind, Bleeding or Protruding Piles in 6 to 14 days or money refunded. 50c.

A WOMAN TO BE PRETTY

Must Have Luxuriant and Glossy Hair, No Matter What Color.

The finest contour of a female face, the sweetest smile of a female mouth, loses something if the head is crowned with scant hair. Scurf and falling hair, it is now known, is caused by a parasite that burrows into the scalp to the root of the hair, where it sops the vitality. The little white scales the germ throws up in burrowing are called dandruff. To cure dandruff permanently, then, and to stop falling hair, that germ must be killed. Newbro's Herpicide, an entirely new result of the chemical laboratory, destroys the dandruff germ, and, of course, stops the falling hair, and prevents baldness. Sold by leading druggists. Send 10c. in stamps for sample to The Herpicide Co., Detroit, Mich.

One Dollar Bottles Guaranteed.
JOHN M. CALLAHAN, Special Agent.

NEW PERFECTION
Wick Blue Flame Oil Cook-Stove
The stove for quick summer cooking and a cool kitchen. Fine for baking-day, ironing-day and washing. On or off, high or low as required. Clean and simple. Three sizes.
STANDARD OIL COMPANY
(Incorporated)

HAYMAN & NASON
PAINTERS and DECORATORS
15-17 Franklin Street.
Dealers in Painters' Supplies.

Notice the Two Hods in the Base of the Crawford Ranges

One is an Ash Hod into which the ashes fall through a chute—all of them—and are easily emptied. The other Hod is for Coal. This feature saves lots of trouble and is patented.

Then there is the wonderful **Single Damper** (patented); slide the knob to "kindle," "bake" or "check," *the range does the rest.*

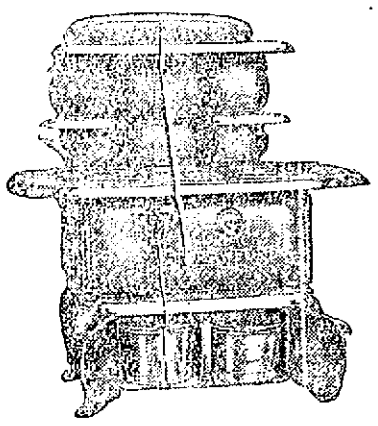

The **Oven** has cup-joint heat flues that heat it all over alike.

The **Patented Grates** save coal and trouble.

Ask the Crawford Agent to show you and write us for circular.

Walker & Pratt Mfg. Co.
31-35 Union St., Boston

A. C. Titus Co., Newport Agents.

BULBS.
Direct from Holland.

Our stock of choice bulbs contains the following varieties.

HYACINTHS, TULIPS,
CROCUSES, SNOWDROPS,
NARCISSUS, DAFFODILS,
SCILLA SIBERICAS and FREESIAS.

WM. B. SCOTT & CO.
8 & 10 BROADWAY.

PERFECTION OIL HEATER.

It is too early to start the furnace or stove, yet a Perfection Heater will warm the rooms at a small cost. They are a comfort, are ornamental, and can be carried from room to room without extinguishing. No smoke or smell. Try one.

S. W. COGGESHALL, - 201 THAMES ST

A. E. MAVER,
Of the Boston Optical Co.,
Will have charge of my office for the next two weeks, while I am away.
F. W. Putman, O.D.,
118 Spring Street.

Wall Paper Samples
LIN-O-WALL, SANITAS, SANITILE, HOFI, BURLAPS, JASPER, CLOTH, CHAMBRAYS, OATMEAL DUPLEX, CUT-OUT-BORDERS, SILKS and LEATHERS.
ALFRED H. CORNELL,
HOUSE PAINTER.
Decorator and paper hanger.
40 South Baptist St. Phone 1805.

REAL ESTATE AND INSURANCE.

FOR RENT.
Cottage of six rooms with modern improvements, hot water heat, furnished or unfurnished, on good street
Lower tenement, 6 rooms, on John street, seventeen dollars per month.
A cottage, seven rooms, with gas, bath and set tubs and concrete cellar. Central location. Rent $15 monthly
—APPLY TO—
Wm. Loftus, 234 Spring St.

FOR SALE
At a Reduced Price
Desirable Property.
Francis Street.
DEBLOIS & ELDRIDGE,
152 Bellevue Ave., Newport, R. I.

Cottages For Sale.

Friendship Street,	$3,500
On the Point,	3,300
Ayrault Street,	5,000
Newport Avenue,	5,000

Furnished Cottage To Let.
Edward L. Spencer,
REALTY BUILDING.

A GOOD TRADE
IN A PELHAM STREET PROPERTY, HOUSE IN GOOD CONDITION. LARGE LOT OF LAND, PRICE LOW. I AM OFFERING YOU THIS PROPERTY AT A VERY ADVANTAGEOUS FIGURE.
SIMEON HAZARD,
32 FRANKLIN STREET.

FOR SALE
A new cottage of seven rooms in the northern part of the city. There are seven rooms, bath, gas, electric light, hot water heat and concrete cellar. This place is a bargain at $2,500. No telephone inquiries answered.
J. B. Parsonage & Son,
Real Estate and Insurance.
19 Franklin St., Oppo. Postoffice.
NEWPORT, R. I.

FOR SALE AT A BARGAIN,
A well known and popular Summer Boarding House fully furnished. Has just closed an excellent season having been filled from June 15 to September 15. One half the purchase money can remain on mortgage at 5 per cent.
C. E. WEEDEN, Agt.
Jamestown, R. I.

WASHINGTON
Houses for rent for the WINTER SEASON
Full particulars given.
Frederick H. Paine,
Real Estate and Insurance.

FOR SALE
An unusually good bargain offered for sale on Pelham Street, off Spring. Price low, considering location, good condition of the House and amount of land. This property to be sold within the next ten days. Now is your chance. House, store and stable for sale on Thames Street.
CLARENCE A. HAMMETT CO.
222 THAMES STREET.

IMPORTED BULBS
FOR FALL PLANTING.
—AT—
RITCHIE'S, 40 Broadway.
Telephone 1869.

DRUGGISTS.

After the Children Start Back to School
Look out for the old trouble with vermin in their heads. Children can't avoid it. They are compelled to daily come in contact with those infected, and vermin spread with alarming rapidity. Anyone is liable at any time when traveling or in any strange place to become infected, and the only safe way to be is to have on hand, ready for any emergency, a bottle of
KALKMAN'S VERMICIDE HAIR LOTION.
It is the cleanest, most convenient, practical and effective remedy for destroying head lice and vermin about the body. It is a clean, clear liquid—nothing greasy or oily about it—and has none of the objectionable features of the ointments usually used. Besides it is safe to use on any part of the body.
Price 25c per bottle.
For sale only at
Kalkman's Pharmacy,
475 Thames Street.
Telephone 9900.

Cotton's Prescription Books.
—AT—
Cole's Pharmacy.
302 Thames St.

Pure Distilled Water.
A luxury for the table. A necessity for the sick room.
Phone. 394
WRIGHT & HAY,
Pharmacists,
22 WASHINGTON SQUARE.

Home Industry.
Newport Corn Remedy,
Manufactured by
J. B. Pendegress & Co.
It stops the ache and pain and is a safe, prompt, efficient and sure remedy for corns and callouses.
FOR SALE BY
John M. Callahan,
Druggist, 106 Broadway.
SOLE AGENT.

ATTENTION!
Progress toward perfect health cannot even begin without having a healthy stomach and the system must be free from all blood disorders.
Downing's Dyspepsia Tablets
Make pure blood and relieve all troubles arising from a disordered stomach by digesting the food.
A LARGE PACKAGE FOR 25c.
DOWNING BROTHERS,
Pharmacists.
42 and 44 BROADWAY

Bellevue Laundry,
We Make a Specialty of Starch Work.
Pond Avenue and Warner Street.
All our shirts are starched and ironed by hand.
Work called for and delivered to any part of the city.

THE TRADES.

Benj. F. Tanner,
Contractor and Builder,
Distributing Agent for
THE CELEBRATED ASBESTOS CENTURY ROOFING, SLATES AND LUMBER.
These slates or shingles can be applied by your own builder. The expense to all builders the same.
Storehouse, Bridge St.
Telephone 551.

M. A. McCORMICK,
General Contractor and Builder,
Concrete Building Blocks,
Boards for Jig Saw Work,
MILL WORK
IN ALL ITS BRANCHES.
Plans and Estimates Furnished.
Office and Mill 4 Sherman Street.

BANISH PLUMBING WORRIES.
The next time any part of your plumbing refuses to work, springs a leak or needs repairing or replacing, take the shortest cut to satisfaction and PEACE OF MIND by phoning or consulting
T. B. Connolly,
Contracting Engineer.
Plumbing, Heating and Ventilating
A large supply of pipe fittings and valves of every kind always on hand.
339 THAMES STREET,
Perry Mill Building.
Phones—Office 108. Residence 192.

R. L. OMAN, JR., & CO.,
Successors to Goddard and Barlow.
Tin and Sheet Iron Workers,
General Jobbing.
Rear 200 Thames Street.

NOTICE!
Alexander Nicol, Builder,
Having finished the New Member School, giving the city a first-class job, I am now ready to give you a figure on any work which you may have. I can save you money as I did the city.
Residence and shop, 25 Newport Ave.
Telephone 1643.

HOUSE-CLEANING.
Have your cleaning done by the vacuum process. Machine here now.
Tel. 821, or call 14 Bellevue Ave.
Swenson's Bicycle Shop.

Daniel J. Mahoney, Mason Work
I will give you an estimate to tear down your old ceilings, replacing them with new ones, or concrete your cellar, repairing your chimneys, tiling your bathroom, fireplaces, vestibules, etc. Jobbing of all kinds attended to.
Residence 18 Pond Avenue.

J. Joseph M. Martin,
MASON CONTRACTOR.
Mason work in all its branches. Brick Work, Cement Work, Plastering, etc. Tel. 1113
12 NARRAGANSETT AVE.

Telephone 1113.
CEMENT WORK PLASTERING
TILE SETTING BRICKLAYING
JAMES M. MEIKLE,
Agent for CORK TILE.
Estimates given on Jobbing Promptly.
All kinds of work attended to.
OFFICE MORTON AVENUE.

Chas. M. Hughes,
Carpenter and Builder.
General Jobbing a Specialty.
Residence 7 Francis St. Tel. 1151

HEADQUARTERS
For First-Class
PLUMBING
STEAM and GAS FITTING
ELECTRICAL WORK.
LINCOLN HAMMETT,
Tel. 348. Mary Street.

MORGAN BROTHERS
Contractors and Builders
All kinds of Mason Work, Bricklaying, Plastering, etc., at short notice and lowest prices.
6 DEAN AVENUE.
Telephone 1466.

GUSTAF ANDERSON,
CARPENTER AND CONTRACTOR
First-class work guaranteed.
35 Brewer St. Tel. 1513

The Newport Journal AND WEEKLY NEWS. is especially adapted for mailing

AN OCTOBER SUPPER.

The Chestnut Dessert is Particularly Delicious.

Shredded Cocoanut for Use in Filling for Layer Cakes, Macaroons and Snow Balls.

[Cornelia C. Bedford.]

Menu.

Molded Liver, Brown Sauce
Potato Croquettes, Rolls
Celery Salad
Chestnuts with Whipped Cream
Coffee
Cake

For the meat course take a small lamb's liver, wash well and drain; cover with boiling water, add one teaspoonful of salt, a teaspoonful of peppercorns, a bay leaf and an onion stuck with three cloves and simmer for an hour and a half. Drain and when cold put through the food chopper, removing all sinews and veins. Pack over, wash thoroughly then parboil for five minutes, two-thirds of a cupful of rice. Drain, put in a double boiler, add some of the liquor strained from the liver, cover and cook until soft adding more liquid from time to time as needed, probably a point altogether will be sufficient. Beat well, add the chopped liver, two tablespoonfuls of melted butter, one teaspoonful of onion juice, the beaten yolks of three eggs, two tablespoonfuls of finely chopped parsley and salt and pepper to taste then press into one large or several small well-buttered molds. The large mold will need two hours steaming, small ones about half that length of time. When turned out on a hot platter the top is to be sprinkled with a little finely chopped parsley. With this is served a dark brown sauce made with the remainder of the liquid from the liver, thickened with browned flour, seasoned and strained; to this there may be added a tablespoonful or more of thick strained tomato.

The chestnut dessert is a particularly delicious one and for it the large Spanish or Italian chestnuts should be used. Shell them, scald with boiling water then remove the inner soft inner skins. Boil in just enough very slightly salted water to cover until tender all through. Press through a sieve, add sugar to sweeten, a few drops of vanilla and just enough thick cream to moisten to a soft paste. Press again through a sieve into a serving dish, allowing the long threads to coil in a heap in the centre. Stand in a cold place until ready to serve then heap sweetened whipped cream around the base of the dish.

Cocoanut Filling for Layer Cake—When the shredded cocoanut purchased in boxes is used it must be covered with scalded milk and allowed to stand until the milk is cool before using. Moistens the milk and makes a delicious creamy frosting. Put two cupfuls of granulated sugar over the fire with one-half of a cupful of cold water; stir until the sugar is dissolved and boil until it spins a thread when taken up on a fork. Beat the whites of two eggs until light and add sugar gradually, beating all the white; add the cocoanut and stir until the icing is cool, and put on the cake.

Cocoanut Macaroons—Beat the whites of five eggs until light, not stiff, then add, by degrees, one pound of powdered sugar; add a teaspoonful of rose water and one-half of a pound of shredded cocoanut; mix lightly and thoroughly together, and place by teaspoonfuls on greased paper. Bake in a moderate oven until light brown. They should be first dusted with powdered sugar and placed at least two inches apart on the paper.

Snowballs—Beat one-quarter of a pound of butter into a cream; add gradually, beating all the while, one and one-half cupfuls of granulated sugar; add gradually again one cupful of lukewarm water and three cupfuls of pastry flour; this must absolutely be sifted flour; now beat this continuously for five minutes; add the flavoring, whatever you choose, and then stir in two even teaspoonfuls of baking powder and the well-beaten whites of four eggs. Bake this mixture in a long dripping pan (having first lined it with paper) in a moderate-hot oven for 20 minutes. When the cake is done and cold, cut it into squares the size you desire. Make a boiled icing and when it is cold and stiff, add one cupful of shredded cocoanut. These cakes are frequently iced with a perfectly plain icing, and then dipped as quickly as possible with shredded cocoanut.

GERMANY SEEKING TO ANNEX HOLLAND.

Germany is gradually drawing Holland into her grip, according to the London Express. Holland, despairing of British protection, is considering what terms she can make with Germany. This statement is said to be made by a Dutch gentleman of the highest standing in Amsterdam. "Annexation," he adds, "is a word which, I do no doubt would breed patriots, but it would be called by another name. A great deal would be talked about preserving our integrity and also about obtaining the protection of the great German empire. It would be pointed out that our trade would derive certain advantages. All this would be true enough, but the result would be the same."

A NEW HAVEN LANDMARK TO BE DEMOLISHED.

With the demolition of the New Haven House the Elm city will be face to face with a curious hotel proposition. The New Haven House is the only first class hostelry in the city, although there are other adequate commercial houses. The crowds which come annually for such events as the Harvard football game and the Yale commencement will be in sore straits. The New Haven House has been a landmark for half a century. It was built and owned by Yale in the 60's and in 1867 was purchased by H. Mosley, who is also proprietor of the Hotel Brevoort, New York, and the Hotel Massasoit, Springfield, Mass.

For 40 years the New Haven House played its part in the public and private life of New Haven, and the university. Every President from Grant down has been entertained within its walls, every university and college president, every railroad president, every prominent actor and actress, and such well known persons as King Kalakaua, Dom Pedro, General Sheridan, General Sheridan and Ole Bull have left their names on its register.

It is to be taken down to make room for the New Taft Hotel, which will cost nearly $2,000,000. This hotel will be named after the President, and has been undertaken as a business venture by Frank Butterworth, son of Ben Butterworth, the Ohio Congressman, who started Mr. Taft in public life shortly after his graduation from Yale in 1878. Frank Butterworth was a Yale man himself, by the way.

MID-AUTUMN.

[Success Magazine.]

Once more mid-autumn's mantle softly falls
On field and fell, on forest, farm and fold,
The woodbine reddens over porch and walls
And woodlands gleam in gorgeous green and gold;
Yon meadow sleeps as though its work were done
And breezes and brook in calmer cadence croon,
On richer couch lies down a saffron sun
Whilst o'er the pines awakes a silver moon.

FANCIES.

If you can't pronounce the name
Of the entree or the joint,
As your French is rather lame,
Point!
—[La Touche Hancock in Lippincott's.

She (turning up her nose)—You are the last man I'd ever kiss.

He—Is that a proposal?—[Boston Transcript.

Said She—Miss Oldham says you are a man after her own heart.

Said He—Miss Oldham is evidently laboring under a delusion. I don't want it.—[Chicago Daily News.

"Everybody makes mistakes," said Uncle Eben; "but you's got to look out for a man when some special mistake gits to be a habit."—[Washington Star.

"An engine is a contrary sort of thing."

"Why so?"

"Because it has to be coaxed before it will get hot."—[Boston American.

"Yes, I've got the loveliest diploma!" cried the fair graduate. "It's on sheepskin parchment, with a big gold seal. I cooked that dish you are eating. Now just guess what it is."

"Is it—er—" the young cynic paused impressively, "is it the diploma, Peggie?"—[Success Magazine.

Vicar's Wife—I'm sorry to see you coming away from the public house so often, Priggs.

Blacksmith—Yes'm. They won't let me stay there two minutes. As soon as I get set down comfortable like, somebody's sure to want a job done, and out I has to come again.—[Punch.

She brought him out a wedge of pumpkin pie and a cup of coffee.

"And you only visit this section of the country during golden rod time?" she interrogated innocently. "How poetical!"

"Well, you see, mum, it isn't exactly poetical," replied Dusty Dan, with a smile, "but when de golden rod blooms it is too late to cut grass an' too early to shovel snow."—[Chicago News.

ROOSEVELT'S PERSONALITY.

[Boston Transcript.]

The New York Evening Post's declaration in its latest edition that "he had nothing new to say in his speeches last night" is doubtless in the main true. And yet the same issue finds its staff correspondent, now traveling through the West, asserting that in Minnesota the people "set the vines by Roosevelt." It is this extraordinary hold on the American people which fills any auditorium where Roosevelt is announced to speak, and makes its audience enthusiastic over an address which, if delivered by some rising young lawyer embarking in politics, would not be regarded as exceptional.

One might go further and say that Roosevelt was never pre-eminent, either as an orator or as a literary man, apart from that peculiar personal touch which he infuses into all his work. No one would think of comparing him as public speaker with his old antagonist, Joseph B. Foraker, who could make the rafters ring with enthusiasm whenever he set about to argue a cause. As intellectual productions, Mr. Lodge's speeches greatly excel those of his old-time companion. But Mr. Roosevelt has made a powerful impress on the thought of the time. He has modified the popular vocabulary. He has, without being a really profound student, changed the direction of political sentiment, and has, without anything like pre-eminent power in presentation, gained a following never before equalled by any American public man.

HOW TO EAT WAFFLES.

[Success Magazine.]

The Republican nominee for governor of Ohio is very fond of waffles.

"I have a regular formula for eating waffles," said Mr. Harding to a friend, "and I recommend it to every one. You eat the first 14 waffles without syrup, but with lots of butter. Then you put syrup on the next nine, and the last half dozen you eat just simply swimming in syrup. Eaten that way waffles never hurt anybody.

PERSONALS.

....The oldest candidate on any ticket in New York state this fall is Cyrus M. Crum of Nyack, who is 86 years old and is stumping the country for re-election as county clerk. He has held the office continuously 54 years and is believed to be the oldest county clerk in the United States.

....Because of a badly crowded condition of the Milford, Mass., hospital, which Governor Eben S. Draper gave to that town several years ago, the governor and Mrs. Draper have sent a letter to President Howker of the board of trustees, in which they offer to pay the entire cost of the erection of an addition to the hospital building. The proposed addition will provide room for 12 more patients and five sleeping rooms for employes and will cost several thousand dollars.

....Besides making King Alfonso XIII of Spain the fourth honorary member, the Eastern Yacht Club at its fall meeting Tuesday received the deeds of gift of five valuable cups, offered for preliminary and supplementary races to the annual July cruise. The placing of the name of the King of Spain beside that of President Taft, the German emperor and Theodore Roosevelt was with the desire to recognize officially the efforts of King Alfonso in encouraging yachting, especially in the sonder races with American yachts in Spain in 1907 and in this country this summer.

....Charles D. Hilles of Dobbs Ferry, N. Y., assistant secretary of the treasury, has informally tendered his resignation to President Taft, to take effect at the President's pleasure. Mr. Hilles has been asked by the President to remain until the close of the next session of Congress and has agreed to stay until noon March 4. He will then retire to engage in private business. Mr. Hilles has been one of President Taft's closest friends and most trusted advisers, not only in official, but in political matters. He was vice president of the Ohio Society of New York, of which Henry W. Taft was president. He rendered important political service to the movement which brought about Mr. Taft's nomination for President and the President recognized his services by offering Mr. Hilles an important place in the Treasury Department a few days after he was inaugurated.

Royal BAKING POWDER

A MUSICAL TOWN.

Children of Graslitz Factory Employes Trained to Make Instruments from Their Youth.

[Consul Lowrie of Carlsbad, Austria.]

Musical instruments to the value of $152,029 were shipped last year from the town of Graslitz, in the Carlsbad consular district, to the United States. In 1908 the shipments amounted to $112,303 and in 1907 to $178,910. A large proportion of the inhabitants of the village, numbering about 15,000, is engaged in the manufacture of brass horns, trumpets, bugles, cymbals, etc. There are 11 concerns which employ 20 to 210 men in the factory and for which hundreds of men, women and children work at home. In addition, there are 130 master-makers of musical instruments, who employ 706 workmen. The total number engaged in the industry is about 4,000. The hours of labor in the factory are from 7 A. M. to 7 P. M., with half-hour mid-morning and mid-afternoon resting spells and an hour at noon for dinner. The wages range from 12 or 30 crowns ($2.43 to $6.09) a week, depending on the skill of the workman.

Brass and brass tubing for the horns are imported mostly from England and Germany. They are worked into form by hand, the tubes being filled with lead and hammered into shape. Some automatic machines are employed in the manufacture of mouthpieces, but the finer grades are all cut by hand tools held stationary while the material is revolved rapidly by machinery. The engraving and marking are handwork.

In addition to exports to the United States, large quantities of the Graslitz musical instruments are exported to England, Germany, France, Italy, and Canada. A part of the output of the factories finds its way to Markneukirchen, a near-by town in Saxony whence it is shipped to foreign countries by manufacturers and wholesale dealers.

The business of musical-instrument making has been developed at Graslitz for the last 100 years. Children of the factory employes are trained for the work from their youth and many attend the school where practical and theoretical instruction in regard to it is given by experienced instructors. This institution was established in the village in 1865 and came under government control in 1883. The training includes the following courses: Elements of the theory of of music; easily comprehended statements of the actual laws which govern the construction of the tones in string and brass instruments; elementary work in vocal instruction; instruction on violin, viola, 'cello, and double bass; instruction on flute, oboe, clarinet, and bassoon; instruction on trumpet, French horn, and trombone.

Special attention is given to the technical part of the manufacture. Pupils must be 10 years of age and of good physique. The school has an attendance of about 300. Graslitz is so musical that four fine symphony orchestras can be assembled at a moment's notice. Each man will play an instrument of his own manufacture.

COAL AND WOOD.

COAL DUST

Is not a welcome addition to coal for burning qualities. But it often predominates in some cheap kinds of coal. We are able to guarantee all our brands of coal as

THOROUGHLY DRY AND CLEAN

and free from dirt, rubbish, etc. We recommend our coal as burning to all, ashes, with little or no waste.

Gardner S. Perry,
64 Broadway.

D. J. SULLIVAN & CO.,
DEALERS IN
Lykens Valley
Red and White Ash
COAL.
HICKORY, OAK AND PINE WOOD.
Cut all sizes for fireplaces.
PHONE 575.

FALL SHOES.
Many new distinctive styles.
Women's Black Suede Button Boots - - - $5 a pair.
—AT—
The T. Mumford Seabury Co.'s

GOOD WORK.

Done Daily in Newport. Many Citizens Tell of It.

Nearly every reader has heard of Doan's Kidney Pills. Their good work in Newport still continues, and our citizens are constantly adding endorsement by public testimony. No better proof of merit can be had than the experience of friends and neighbors. Read this case:

George C. Kaull, Cranston Ave., Newport, R. I., says: "I am not certain as to the cause of my kidney trouble, but believe it was due to drinking impure water. Some time ago I was attacked by a dull ache across the lower part of my back. The kidney secretions also became scant and painful in passage, and caused me considerable annoyance during the night. When I heard about Doan's Kidney Pills, I procured a box at Wright & Hay's Drug Store and found relief upon taking the contents. The use of a second box effected a complete cure, for which I am truly grateful."

For sale by all dealers. Price 50 cents. Foster-Milburn Co., Buffalo, New York, sole agents for the United States.

Remember the name—Doan's—and take no other.

HOUSEFURNISHING GOODS.

W. F. SPINGLER,
BELLEVUE AVENUE.
Beautiful Assortment of Novelties
Gretonne Lamp Shades,
Gretonne and Silk Candle Shades.
Photograph Frames.
Remnants of Damasks and Silks.

UPHOLSTERING
—AND—
DRAPERY WORK
In all its Branches.
Furniture Stored or Packed and Shipped to All Parts of the World.
J. W. HORTON & CO.,
42 Church Street.

FISH MARKETS.

FRESH SCALLOPS
—AND—
BLUE FISH.
WYATT'S MARKET.
Tel. 336 BROADWAY

NOTICE!
Easterbrooks's Celebrated Sugar-Cured Finnan Haddie
ARE READY AT THE
Broadway Cash Fish Market,
C. A. Easterbrooks, Prop'r.
60 BROADWAY.
Telephone 641.

Hosiery Hints for Particular People.

Our hosiery department was never so well equipped as now.

Only the reputable makes that have stood the test of time find their way to our shelves. Hundreds of satisfied people buy their stockings of us, year in and year out. Why don't you?

Here are a few samples it will pay you to try—

Ladies' Gauze Lisle Hosiery.
Made with double soles and wide garter tops. While being as thin and sheer as possible the wearing qualities are still retained and you will find this the best gauze stocking you ever wore.
25c the pair.

Medium Weight Hosiery.
For those who prefer a heavier weight we have high grade stockings in both lisle thread and cotton, fine gauge and silky, some numbers mercerized and finished like silk at
25c the pair

Ladies' Burson Hosiery.
This only stocking knit to fit without a seam. Medium weight and fine gauge, at
25c the pair

"Never-Wear-Out" Hosiery
For Ladies. A stocking as good as the name. Fast black cotton in medium weight.
25c the pair

Lavender Top Hosiery,
A silk lisle Hose with real merit. Medium weight beautifully finished with lavender toes and tops. As good as any sold at 50c, per pair.
37c the pair

"Tuff-Hose."
Medium-weight cotton in tan and black. Equal to many so called 25c. stockings.
15c the pair; 2 pair for 25c

The "King" Hose for Boys and Girls.
A fine ribbed solid weight stocking with double sole and knee. The best school hose on the market.
12 1-2c per pair

Men's Hosiery Special.
Plain black SILK half hose, with lisle thread sole. A beautiful sock for evening wear. Worth 50c. per pair. SPECIAL PRICE
35c the pair

Besides these few numbers mentioned here we have the regular staple numbers in white sole stockings, out sizes, unbleached, and heavy weights.

Make this store your headquarters for Hosiery.

WM. B. SHERMAN, JR.,
145 Thames Street.
Tel. 995.

The Newport Journal
AND WEEKLY NEWS.
is especially adapted for mailing.

GROCERIES AND PROVISIONS. GROCERIES AND PROVISIONS.

THE POSTOFFICE SQUARE MARKET
"The Store That Satisfies"
OFFERS

Sweet Cider - - -	30c gal
Sauerkraut - - -	10c qt
Potatoes - - - -	75c bu
Peckham's Sausage Meat in bags.	
Sweet Potatoes -	12 lbs. for 25c

W. C. SCOTT, Phone 543.

GROCERIES AND PROVISIONS.

NEW ARRIVALS.
CAP COD QUINCES,
CITRON MELONS,
CRAB APPLES,
MALAGA GRAPES.
NEW FIGS,
NEW SAUERKRAUT,
NEW MINCE MEAT,
Self-Raising Buckwheat,
Aunt Maria's Pancake Flour.
T. FRED KAULL,
391-393 Thames St.
Tel. 476.

FRESH OYSTERS EVERY DAY.
I am now receiving every day oysters from the Wickford Oyster Co. The very best obtainable.
40c. a qt.
Special price to large users.
—AT—
James A. Eddy's,
Cash Grocery and Market,
237 Thames St.
Where you always get good BUTTER.

Architect Johnston,
69 MILL STREET.
Prepares plans and estimates for buildings, and alterations of all kinds.

LUMBER, all kinds—Flooring, Sheathing, Finishing, Sash, Doors, Storm Sash, Hotbed Sash, Blinds, Windows, Mill Work all kinds—Cabinets, Mantels, Screens, Hardware, Nails, Locks, Hinges, etc. Ready-Mixed Paint, Shellac, Oil, Lead, Colors, Glass, Varnish, Wax, Gasoline, etc.

SHINGLES, Extra, $4.20 a 1,000.
Clears $3.60 a 1,000.

KINDLINGS DRY—
4 Barrels delivered $1.00.
69 MILL STREET.

PICTURES REFRAMED.
Old Frames Re-Gilded.
FINE IMPORTED PRINTS.
WISEMAN,
112 Bellevue Avenue.

Notice.
Canvass.
The Board of Aldermen of the City of Newport will be in session as a Board of Canvassers at their Chamber in the City Hall, on
OCTOBER 11th, 21st and 28th,
At 8 o'clock, P. M.
For the purpose of canvassing and correcting the District Lists of Voters in the several Districts.
Witness my hand.
F. N. FULLERTON,
City Clerk.

Champion's Line.
NAPTHA LAUNCHES, SAIL AND ROW BOATS TO LET BY HOUR DAY OR WEEK.
Hinsley's Wharf, foot of Pelham.

Crystalite.
The light that never fails. Ever tried it?
It costs no more, in fact it costs less than you used to pay for oil before Crystalite came into the field. You don't make any mistake when you trim your lamps with Crystalite, for it's the next thing to daylight. Telephone us to call, or send your can and have it filled.
—AT—
The Boston Grocery,
City Hall Square, Broadway,
O. F. Wilcox, Prop'r.
Tel. 239.

Deerfoot Farm Sausages.
—AT THE—
Sea Side Market.

Our 50c.
UNCOLORED JAPAN TEA
(Glazed Fired),
on MONDAY at the—43c.—lb.
You know what this means.
25 B'dway Peleg Bryer 11 Spring St.

"Picked This Morning."
That is what Olney goods suggest. Grown, prepared and packed in the country; gathered in the morning and sealed in tins before night.
Say "Olney" to Your Grocer.
NEWPORT PAPER & GROCERY CO.
WHOLESALE DISTRIBUTERS.

OTTO COKE,
CHARCOAL, SAWDUST and WOOD.
Agency. - - - - THE BIJOU
39 THAMES STREET.

YELLOW PINE AND MAPLE FLOORING.
A. & H. G. Hammett
Lumber, Hardware, Sewer Pipe Cement, Brick, etc.
319-321 Thames St.

THE NEWPORT JOURNAL
is especially adapted for mailing.

NEWPORT DAILY NEWS.
Published every afternoon except Sunday.

Office 207 Thames Street.
T. T. Pitman, Proprietor.
A Profit Sharing Paper.

News $6.00 a year. 12 cents a week.
Journal and Weekly News $2 a year.

TELEPHONE CALLS.
Business Office, down stairs, 0905
or if that is busy, 17
Editorial and Reportorial Rooms
Upstairs, 782
Publisher's Residence,
18 High St. 822

The Newport Journal contains the best matter in the Daily News each week and will be sent anywhere in the United States postage paid, for two dollars a year in advance. Requests for change of address should give old address as well as new.

BACK NUMBERS.

Copies of the Daily News two weeks old three cents extra for each month or part of a month. Copies of the Newport Journal and Weekly News, one month old five cents extra for each month or part of a month.

Yearly or Term Advertisers are limited to their immediate business, are guaranteed but five insertions in a week and are allowed fifty-two changes a year. Legal notices, auction sales, amusements, cards, wants, and lost and found are not included in space contract.

Advertisers using both the daily and weekly papers gain the advantage of distinct classes of readers, no person reading both the daily and weekly. The Journal goes among people who read no other local paper.

Newport Daily News

WEDNESDAY, OCTOBER 26, 1910.

EXCLUSIVE ASSOCIATED PRESS SERVICE FOR NEWPORT.

THE TIMELY TEXT.

The immortality of the soul is certainly a suitable pulpit theme. There are occasions enough for recurring to it, and in its discussion it may be quite proper and effective to notice the men who have avowed a disbelief of it. The propriety of discussing the immortality of the soul, however, does not carry with it the propriety of discussing Edison's disbelief therein. Yet, the electrical wizard having said he did not believe the soul is immortal, a leading New York clergyman has made his remarks the subject of a sermon.

They might well enough be the subject of a newspaper article. Remarks by Edison are a part of the news which might properly be commented upon in a publication whose function is the narration of the occurrences of the day, with remarks more or less directly bearing thereon; in fact, his remarks on immortality would be a much more suitable theme for a newspaper article than immortality itself. This topic might be deemed a little too religious, or psychological, or metaphysical, for newspaper use. However, while Edison's views on immortality would be the more suitable theme for a newspaper article, immortality itself would be far the more suitable for a pulpit discourse.

Of course, the clergyman who seized on the remarks of Edison as a topic for a sermon was trying to be what is called up-to-date; he wished to be timely, and sought to be interesting by talking about things about which the congregation had been reading in the papers. Still, he showed bad judgment. It is doubtful whether a minister permanently increases his audience, or either temporarily or permanently increases his influence, by being as timely as a newspaper and taking his themes from the occurrences of the day. Doubtless they furnish many pertinent and effective illustrations, but many a person who is obliged to keep up with the times six days in the week is glad on one day to drop the times entirely and consider the eternities.

SCIENCE IN FORESTATION.

Scientific forestry is being given attention in some parts of New England, with large prospects of profitable returns for the work done. In several sections thousands of seedling pines have been set out within the past two or three years, following wise cutting of old stock for the timber market, and it is the belief of those who have been doing this work that in time this scientific forestation will show the practical utility of such efforts to assist nature in her work in the growth of forests and harvest the crop raised by this means. This is a kind of work which is done on a large scale in some parts of the West, but has never been attempted in New England, at least to such an extent as in these instances, until recently, though there is of course no reason why it should not be done in the East as well as the West. The need is as great in one section as in the other, so far as the demand of the market and the conditions of natural growth of timber are concerned, and the only difference is in the extent to which forestation of this kind needs attention.

There is a good demand for lumber in New England as well as in the West, and as good a crop of certain kinds of timber can be raised here as there. Heretofore, however, the course adopted in this section has been almost uniformly to cut off all the trees without any attempt at selection, and do nothing toward replacing those cut down. This left the re-seeding of the ground to nature, which, while she always repairs the loss in time, does not do it as well without the aid of man as it can be done with his assistance. The realization of the folly of such a procedure has at last come to some owners of land and purveyors of lumber, and the result is more attention to the method of cutting and the setting out of new trees, to make another crop as speedily and of as good a character as possible under the conditions of soil, climate and location of land.

Pine is the best product of the forests of New England, giving a better crop at less expense of time and effort than any other trees which can be planted here. So these men who are giving attention to scientific forestation on their land are devoting themselves to the cultivation of pines and the thousands of seedlings which have been set out in different sections are practically all of this kind of tree. The growth of pine is so sure in this climate and so rapid as tree growth runs that the expectation of a crop within a reasonable length of time is well founded, and there is no reason why these investors should not reap a rich reward for their efforts to improve forestation and conduct the business on a business basis. In other kinds of enterprises of a commercial nature advantage is taken of the scientific knowledge which can be used with profit and the same course should be adopted by all who are engaged in the production and harvesting of the timber crop. Science is needed in almost every kind of business today, and forestry is no exception to that rule.

There is much more timber land in New England than most persons realize, as a look from a car window in almost any part of this section will indicate, for in practically every direction one travels the train passes through large tracts of such land. Much of this has been so left to nature without assistance in her work that it is of far less value than it would be if its cultivation were on business-like and scientific principles. Much of it, too, is regarded as of little value and worthy of little attention, while the fact is that practically every acre could be made productive and remunerative by care in cutting and attention to re-seeding, instead of the present prevailing policy of leaving nature alone to do the best she can without the help of man, of cutting indiscriminately and without the exercise of judgment, and failing to do anything toward the re-covering of the ground with good trees to secure another crop. The former is the course which is sure to be adopted sooner or later by all shrewd owners of timber lands, the country over.

THE PIE IN POLITICS.

In one of the Congressional districts in Oklahoma pie has become a political issue. There is no proposition to enact sumptuary legislation prohibiting pie, or restricting the use thereof; the inalienable right of every American citizen to eat pie as often as he can obtain it is not threatened. The issue is narrower and more personal, and is therefore all the more dangerous to Congressman Creager.

A man who has already had one term in Congress and before that was a newspaper writer ought to have enough knowledge of political conditions and the terms on which popularity can be obtained to avoid offending the susceptibilities of pie makers and their friends. That Creager could have committed the act charged against him seems almost incredible, but he is making no denials; he is merely trying to turn public attention from the pie episode to the tariff, which Roosevelt says is a minor issue.

Creager went to a fair of some sort and "drew" a pie. Local custom requires a man who has "drawn" a pie to hunt up the maker thereof and eat it with her. Creager took his pie outside and dropped it in to the bushes. Whether he had bitten the pie before discarding it is not stated. Of course in litigation the quality of the pie might have been a palliating circumstance which Creager might urge in his defense, but this was a social and political proceeding and the legal rules of evidence don't go.

Creager's friends insist that he was not aware of the local custom which required him to enter into a pie-biting match with the engaging young woman who made it. That is quite insufficient. Suppose there were no such customs, but that the Congressional candidate for re-election, upon securing his pie, instead of eating it with every manifestation of pleasure, threw it away. Would that not have been an insult to the lovely creature who made the pie, and would not all her friends have felt obliged to resent the affront?

The National Association of Audubon Societies reports that the plumage of 43 species of birds formerly used to decorate women's hats can no longer be sold by the milliners of New York state for that purpose. According to the law and the decisions of the forest, fish and game department, the list of birds whose plumage cannot be used for millinery decorations include the green heron, two species of night heron, the screech owl, skylark, sooty and white terns, pelicans, scarlet ibis, bunting, Bohemian waxwing, swift magpie, snowy bunting, condor and jay. Judging however, by the creations seen in the shops and on the streets, there are a large number of birds whose plumage is still used for my lady's hats.

A story comes from Saskatchew, in the Canadian Northwest, which is open to suspicion that it is told to help boom the country. It is of a farmer who used green willows for the corner posts and sides of his barn. The following season he found that the posts had taken root and were growing rapidly, so that in the autumn the floor of the barn was three feet above ground. A year later the barn was on stilts nine feet high, and the farmer built a second story underneath. Another year and the floor of this story was two feet from the ground, and the owner is looking forward to the time when he can put in a third story and convert the barn into a dwelling and live in it. Airships are not in it with Canadian willows.

The State Department is not yet ready to recognize the Republican government of Portugal. When the United States becomes satisfied that the new government is competent to administer its international affairs and assume its obligations with other nations, a minister will be sent, provided with credentials from the United States, but as yet the time is not ripe for such recognition. There is not likely to be any concerted action on the part of the powers, but each country must decide for itself when it is ready to take action in the matter.

According to Dr. George W. Tupper, immigrant secretary for Massachusetts and Rhode Island, in a lecture before the students of Brown University, there are more than 3,000,000 immigrants in the United States who cannot speak English. In Rhode Island a large percentage cannot use the language, and only two per cent of them are attending the evening schools. He commends the Young Men's Christian Association, which in Massachusetts and Rhode Island is taking an active part in the education of foreigners, employing 2,000 men in this work. In these two states, also, a large number of college students are engaged in similar work.

Mayor Gaynor does not propose to have unusual drunkenness in New York on Election night. He has refused to grant any "all-night" licenses to hotels and restaurants, and insists that there shall be no liquor selling after the regular hours for closing. Election night has been counted on by the hotels and restaurants to bring in more profit than any other of the year with the exception of New Year's eve, and the mayor's restriction is a hard blow to the popular resorts.

The census bureau has reported the population of 43 cities of more than 100,000 inhabitants and of 159 between 25,000 and 100,000. The ratio of growth in the aggregate population of the small cities in the past 10 years was 30.3 per cent, and that of the larger cities 30.1. In the previous 10 years, from 1890 to 1900, the rate of increase in the smaller cities was 33.2, and in the larger 32.1.

Has Congressman Hobson heard that Japan is expending $40,000,000 on its navy?

A good many people will be killed before we all fly.

THE NOVEMBER MAGAZINES.

The November Womans Home Companion presents among the stories the beginning of "The Admiral's Niece," a novelette by Kate Douglas Wiggin, Mary and Jane Findlater and Allan McAuley. "True Love," a serial story of the stage, reaches a point of interest in this issue. "Buried Gold," by Richard Washburn Child, is a distinct departure from the ordinary short story, and "Squiggles' Turkey," by Ralph H. Graves, is the sort of Thanksgiving tale which Dickens might have written had he been an American.

Among the attractions for children are "The Adventures of Jack and Betty," by George Alfred Williams and Clara Andrews Williams and an entirely new cutout feature in color, while for the same young readers Rose O'Neill has provided a new page of "Kewpies."

Anna Steese Richardson continues her articles about Suffrage, and Christine Terhune Herrick contributes a timely article called "What Shall Children Read?" The department of Home Decoration and Handicraft and Miss Gould's Fashions and Fashion Talk are interesting.

Success Magazine for November contains an important feature in an article by Edward E. Higgins, forecasting the result of the coming Congressional election. The article is based on confidential information as to political conditions in each of the 391 districts, received from 15,000 subscribers to the magazine, and shows that the next Congress will be almost equally divided between the two parties.

This issue introduces the first instalment of an article on Wendell Phillips, the great abolitionist, by Charles Edward Russell. "The Sanity of Paris," by F. Berkeley Smith, will be read with interest by Americans. Dr. Woods Hutchinson contributes an article on the dread of cats, mice and snakes, proving that these instinctive aversions are older than the pyramids. Robert Haven Schauffler finishes his "Marriage in America" series in an article entitled "The Professional Girl's Ideals."

The fiction numbers of the month include "The Mercy of the Lord," a pathetic tragedy of a New England whaling village, by Mary Heaton Vorse, and "Open Trail," another "Average" Jones story, by Samuel Hopkins Adams. George Fitch is at his funniest in "The Second-Hand Tombstone." "The Great Wish Syndicate" is a fairy story in an extremely modern setting, by John Kendrick Bangs. In "Gloomy on the Gridiron" Wilbur Daniel Steele tells a story of an unscientific football game.

Verses are contributed by Richard Wightman, Charles Nevers Holmes, Tudor Jenks and Joel Benton. Orison Swett Marden's editorial for the month is entitled "Success and Happiness Are For You."

FOR RENT.
FOR THE WINTER
A Very Warm House
On a favorite corner on one of Newport's best streets. Apply
R. C. DERBY,
136 Bellevue Avenue.

SOUTH BEND
High Grade Watches
A watch that must come up to tests in the factory to insure correct time.
—ALSO—
Hamilton Watches.
—AT—
GLAZIER'S 96 Spring St.

Card of Thanks.

I wish to thank the Newport Council Knights of Columbus and friends for their kind attendance and expressions of sympathy in our sad bereavement.

MRS. AHEARN and Family.

AROUND RHODE ISLAND.

Democratic Ratification Meeting Condemns Republicans.

First Arrests for Doing Business Under Assumed Trade Name—Heavy Thunderstorm.

Condemnation of Republican standpat principles, the Payne-Aldrich tariff, Governor Pothier and the state platform of the Republican party, was the key-note of the Democratic ratification meeting Tuesday evening in Providence. Senator Aldrich, Congressman Sheffield, Senator Bowen, Governor Pothier, Frank W. Tillinghast and Senator Champlin of New Shoreham were scored by some of the speakers. The meeting was one of the largest Democratic ratification gatherings held in recent years, and was addressed by Judge Frank E. Fitzsimmons, Theodore Francis Green, ex-Governor James H. Higgins, George F. O'Shaunessy, candidate for Congress in the First district; Lewis A. Waterman, candidate for governor; Joseph F. Cole, the Providence mayoralty candidate; Thomas F. Cooney, Congressional candidate in the Second district, and Thomas A. Carroll. George F. O'Shaunessy, who is Mr. Sheffield's opponent for Congressional honors in the First district, asked the Congressman if his recent stand against Cannon included a stand against the system of Cannonism. He also stated that Mr. Sheffield's flop in that matter was merely a scheme to get votes. "If his plurality last year had been 8,100 instead of 81," said Mr. O'Shaunessy, "would he have made his flop from Cannon to anti-Cannon?"

Four men were arrested in Providence Tuesday afternoon on warrants charging violation of the provisions of chapter 533 of the state laws, entitled "An act to regulate the carrying on of business under an assumed or fictitious trade name." This statute was approved April 8, 1910, and went into effect in August. The arrests are the first made under the new law. The four men taken into custody gave their names and ages as follows: Walter L. Brannaghan, 24; Lawrence W. Howe, 30; Jerome L. Grant, 22, and Benjamin Goldstein, 42. All four were arraigned before Judge Gorham at a special session of the Sixth District court in the evening. Each entered a plea of not guilty and furnished bail in the sum of $300 for a hearing November 11. Howe claims Boston as his home town. He has been conducting business in Providence for the Irving P. Moore Company, which advertises that it has offices in Boston. Brannaghan is connected with the same concern. Jerome L. Grant is said to have been manager of the New York Fur Company, while Benjamin Goldstein is alleged to have been doing business as the American Fur Company. All four men are charged under the provisions of the new statute, with doing business under a firm name without first registering with or obtaining a certificate from the city clerk of Providence.

Towns in the vicinity of Providence were subjected to a drenching downpour and vivid lightning displays early Tuesday evening, but the city escaped with but a little rain and only one thunder peal of account. Down the west shore of Narragansett bay the towns were the recipients of copious rain and a series of rolling peals and brilliant flashes of lightning. Another shower was in progress to the eastward at the same time, apparently making its course toward the ocean somewhere between East Providence and Taunton. In Woonsocket the thunderstorm was especially severe, and for 15 minutes the power was shut off on all the trolley lines, resulting in a temporary standstill of the operation of the lines. The Providence-Burrillville car leaving at 6:10 was disabled not far from Woonsocket on the way to that city, when, following vivid lightning, there was a flash beneath the car. The motors were put out of commission, and the conductor suffered a slight shock. There were several passengers, but, aside from the scare, they did not suffer from the incident.

Professor Frederick P. Gorham has condemned 193 more acres of oyster ground along the Kickemuit river, in a report filed with the commissioners of shell fisheries. The beds which have been placed under the ban are near the state line. As in his report of a week ago, Professor Gorham blames the sewage from Fall River as the source of contamination. The numbers of the beds condemned are 259, 260, 262, 263, 264, 269, 270, 271 and 272. The last two named are near Spar island at the mouth of Mount Hope bay and contain 69 acres. Bed 258, which is included in his report, is passed conditionally and is the smallest, containing but two acres. The pollution committee, comprising Senator Atchison and Brayton A. Round, is investigating as to a plan of action with the object of eliminating the sewage in the waters. A report of the conditions of the beds in the Sakonnet river is being prepared and will probably be ready within a week or two.

By a rescript handed down in the case of Susan E. Chapin against Mardiros M. Stone, the supreme court holds that the price placed by the jury, $500, upon the value of a kiss was not excessive. Mrs. Chapin sued to recover damages for alleged assault and battery. According to her testimony when the case was tried in the superior court, she was suddenly seized by the defendant in his grocery store and compelled to submit to his embrace and a kiss. The force used by the man was sufficient, it was testified, to cause her to become black and blue. The trial was before Judge Stearns and a jury last February, and resulted in a verdict for the plaintiff for $500. The testimony was conflicting, as the defendant denied that the plaintiff was in his store on the day of the alleged assault. The rescript says: "A careful examination of the testimony and consideration of the arguments of counsel lead us to the conclusion that the questions at issue were fairly submitted to the jury under proper instructions, and that we cannot say that the verdict is erroneous or excessive."

The sum of $3,220 has been raised toward an Industrial Home building in Pawtucket, and a lot of land on which to erect it has been promised by Lyman B. Goff, with the provision that $15,000 shall be raised by the first of December. Those interested in the movement are now hard at work in an effort to raise the required sum and are confident that they will be successful. The building which it is proposed to erect, and which will be known as the Dexter Street Mission Industrial Home, will be three stories in height, with dormitories and everything necessary for the successful carrying on of the work. A superintendent's house will also be built.

Rev. D. Frank W. Crowder, rector of Grace Church, Providence, is among the possibilities for the place of suffragan bishop, to assist Rev. Dr. David H. Greer, Protestant Episcopal bishop of New York. The talk is the result of the adoption of a new law permitting suffragan bishops in the Episcopal Church, and it is considered likely that the New York diocesan convention three weeks hence may vote to elect one or more of these church dignitaries. In a measure, the proposed officials will be assistants to Bishop Greer and will be personally responsible to him. Hence the discussion turns chiefly upon what men the bishop of New York may desire to have elected. Besides Dr. Crowder, who was formerly on Staten Island, Archdeacon Burch of Staten Island and Rev. Dr. Hugh Birckhead of St. George's Church, New York, are prominently mentioned.

Patrick Donahue, one of the oldest residents of College hill, Providence, is dead, having reached his eightieth birthday last May. Death was due to heart trouble, aggravated by diabetes. He always spelled his name as Donagher, preferring the old Irish way, and it was by this name that he was most widely known by business men. For 51 years he had been the trusted employe of Brown & Ives, manufacturers and bankers, and during that time probably handled millions of dollars without even the loss of a single cent to the firm. For the past three years he had done little work, following the advice of his physician, but was still retained by the firm on a pension. During his term of service with the firm he also acted in the capacity of butler and private messenger to the late William Goddard, chancellor of Brown University, and Colonel Goddard's mother, Mrs. Charlotte Goddard. As messenger for the firm, he transferred all the money from the offices to the different banks in the city. Prior to the establishment of the Clearing House, 22 years ago, he made all collections between firms and banks. He carried thousands of dollars through the city streets with no protection.

Rev. William M. Lisle, formerly pastor of the Stewart Street Baptist Church, Providence, died Tuesday in Boston. He became seriously ill about a fortnight ago and an operation was performed a few days later in a private hospital in Boston. The patient did not recover from the shock of the operation. Rev. Mr. Lisle was a native of New Haven, Ohio, and was 68 years old. He was a graduate of Denison University and of the Rochester Theological School. After being ordained to the Baptist ministry he served at charges at West Newton, Mass., and Somerville, Mass. He assumed charge of the Stewart Street parish in Providence in the early eighties and was pastor there about nine years. Since 1890 he had not been actively engaged in religious work, living in retirement at West Newton, Mass. During his residence in Providence he was well known in Rhode Island Baptist circles and was prominent in denominational affairs of the state and city.

Rev. John Smith Lowe, formerly of La Crosse, Wis., was installed as pastor of the Church of the Mediator, Providence, with impressive services Tuesday evening. The presence of a large congregation. The retiring pastor, Rev. Willard C. Selleck, D. D., was in charge, and the speakers, besides Mr. Selleck, were Rev. Dr. Vincent E. Tomlinson of Worcester, Mass., Rev. Francis W. Gibbs, Rev. Samuel G. Ayres of Woonsocket, Rev. H. I. Cushman, D. D., and Rev. E. Talbadge Root.

Rev. William H. Nobbs, pastor of the Quidnessett Baptist Church, Davisville, has received a unanimous call to become pastor of the First Baptist Church of Hanover, located at North Hanover, Mass. Mr. Nobbs has not yet announced his decision.

Fine Ferns, Rubber Plants, Aspidistras, etc., just received. They are nice ones and cheap. Now is the time to buy before the cold weather comes.

BULBS.

All kinds and colors, such as Tulips, Hyacinths, Crocus, Daffodils, Freesia, Easter Lilies, Jonquils, Chinese Lilies and Snow Drops. Flower Pots all kinds and sizes. Potting Soil fresh from the greenhouse. Also "Plantene," the best fertilizer known for house plants, 10c. per pkge.

Mantles—all kinds of Welsbach Mantles from 10c. up.

Asbestos Stove Clay. You can fix or make new stove linings for from 15c. to 35c. per pkge.

At H. L. DeBLOIS'S,
Telephone 283. 89 Broadway.

M. BIESEL,
Embroideries, Stamped Goods
And all Materials; Yarns, Wool, Hand-Made, Knit and Crochet Goods, Toys, Dolls, Notions, Stamping, Plaiting and Pinking, Beads.
160 BELLEVUE AVENUE.

300,000 Fine Pansy Plants,
At the low price of $10 per 1,000.
Extra fine healthy plants; also all kinds of cut flowers we sell below cost.
A. BRANDT, FLORIST,
52 Van Zandt Avenue.

STEINFELD GLASS COFFEE GRINDER.
It is sanitary and clean. $1.00 each.
THE STEINFELD FOOD CHOPPER.
It grinds meat or food fine, medium or coarse, with one knife (no knives to lose), $1.50.
GALVANIZED ASH CANS with cover $1.19.
Daniel E. Sullivan,
Old City Hall Novelty Shop
Tel. 665.

AUTOMOBILE PAINTING.
JAMES W. WILSON.
Liberty Block, cor. Marlborough and Farewell Sts. Phone 603.

BLUE CRUSHED STONE.
Screened to size. Contractors for macadam roads and driveways. Path dressing a specialty. Steam roller for rent.
Peckham Bros. & Co.,
Tel. 1559. P. O. Address Newport, R. I.

Tree Moving.
People desirous of having trees moved or pruned; also scraped and cleaned. Estimates reasonable.
JOHN S. MARTIN,
22 Stockholm Street.
Tel. 706.

THE WEATHER.

BOSTON, Oct. 26.—Forecast for Boston and vicinity—Rain and cooler tonight; Thursday fair, with rising temperature; moderate westerly winds, diminishing.

WEATHER CONDITIONS.

During the past 24 hours there have been scattered light showers in the eastern Lake region, St. Lawrence valley and the New England states. Light rains have also occurred in the Dakotas, Wyoming and Montana. The weather is still cloudy in all these districts and the rain continues in northern Maine and the Maritime provinces. The weather is clear all through southern districts and the extreme west. The disturbance noted in New York state, Tuesday morning, developed considerable intensity and moved across southern New England during last night, accompanied by showers and thunderstorms. The temperature is slightly lower in most northern districts and slightly higher in the southwest. In New England during last night the lowest reading was 34 degrees at Northfield, Vt. In New York at 8 A. M. it was 44, Washington 46, Jacksonville 58, St. Louis 55, Chicago 52, Des Moines 48, St. Paul 48, Kansas City 58, Denver 50, San Diego 62, San Francisco 50 and Portland, Oregon 42.

J. W. Smith,
Forecast Official.

LOCAL CONDITIONS.

	8 h	12 h	2 h
Temperature	44	53	54
Barometer	29.59	29.60	29.60
Wind	N W	N W	N W
Weather	Clear	Clear	Clear

MINIATURE CALENDAR.

WEDNESDAY, OCTOBER 26.
Sun rises ..... 6 h 10 m
Sun sets ..... 4 h 49 m
Moon rises ..... h — m
Length of day ..... 10 h 39 m
Day's decrease ..... 4 h 35 m
High water ..... 2 h 03 m; 3 h 30 m

THURSDAY, OCTOBER 27.
Sun rises ..... 6 h 11 m
Sun sets ..... 4 h 47 m
Moon rises ..... h 50 m
Length of day ..... 10 h 36 m
Day's decrease ..... 4 h 38 m
High water ..... 3 h 12 m; 4 h 22 m

FRIDAY, OCTOBER 28.
Sun rises ..... 6 h 12 m
Sun sets ..... 4 h 46 m
Moon rises ..... 1 h 27 m
Length of day ..... 10 h 34 m
Day's decrease ..... 4 h 40 m
High water ..... 4 h 07 m; 4 h 27 m

Moon's Phases.
New Moon, Nov. 1, 8 h 57 m, P. M.
First Quarter, Nov. 10, 0 h 20 m, A. M.
Full Moon, Nov. 16, 7 h 26 m, P. M.
Last Quarter, Nov. 23, 1 h 14 m, P. M.

NEW TODAY.

[Only first insertions listed here.]

	page
Farm at Auction	8
A. G. H.—Notice	8
G. S. Perry—Coal	3
For Sale—Pianola	7
To Let—Tenements	7
Wanted—Housework	7
Royal Baking Powder	2
A. C. Titus Co.—Buffets	1
For Sale—Baby Carriage	7
J. H. Kazanjian & Co.—Sale	1
The Leddy Co.—Waists, etc	7
Mrs. Ahearn—Card of Thanks	4
D. E. Sullivan—Coffee Grinder	1
St. John's Guild House—Concert	5
Wanted—Woman to Do Cooking	7
The Kazanjian Co.—Waste Baskets	1
Wanted—Situation by Colored Woman	7

TO INSURE INSERTION ON THE DAY DESIRED, CHANGES OF ADVERTISEMENTS SHOULD BE SENT IN THE NIGHT BEFORE. ADVERTISERS ON YEARLY CONTRACTS ARE ALLOWED TO CHANGE MATTER ONCE A WEEK WITHOUT EXTRA CHARGE.

FOR RENT.
Stable off Barney Street.
Stable on Elizabeth Court.
HERBERT L. DYER.
182 Bellevue Avenue.
Branch Office, 64 Broadway.

$3,000
For a six room cottage house Halsey street, bath, hot-water heater, set-tubs, concrete cellar. Lot of 5,000 square feet. Property will be sold subject to a mortgage of $2,000 and a purchaser would require but a balance of $1,000 cash money.
HENRY BULL, JR.,
REAL ESTATE AND INSURANCE,
183 Thames Street.

FIRE INSURANCE.
(1) Reliable Companies.
(2) Prompt service in case of loss.
(3) Full particulars of policies in force cheerfully furnished assured.
(4) Carefully kept record of expiring insurance.
(5) Agency has a good reputation with customers.
ESTABLISHED 1864.
HENRY BULL, JR.,
Gas Building 183 Thames St.

REGISTRY VOTERS OF FOREIGN BIRTH.

NOTICE is hereby given to Registry Voters of Foreign Birth who have not previously filed proof of citizenship, and who wish to vote at the election to be held on the Eighth day of November A. D. 1910, that the time of filing such proof, in order to vote at said Election, expires October 28, 1910, at 5 o'clock P. M.

Personal Property Voters

Persons assessed for Personal Property, whose names are on the voting list must pay the tax on the same on or before November 1, 1910, at qualify them to vote at the Election to be holden on the Eighth day of November A. D. 1910.

AWNINGS.
Send Postal Card or Tel. 887 and we will call with samples.
McLellan & Heald,
18 Commercial Wharf.

Newport Bakery,
Quality Tells.
96 Thames St. Tel. 9973.

H. J. Hass,
Florist and Decorator,
196 Thames Street.
AN ESPECIALLY DESIRABLE
Furnished Apartment in New York
FOR RENT FOR 6 MONTHS.
Situated on West 57th Street, the apartment consists of 12 rooms, 2 bathrooms, dressing rooms, etc. Completely and handsomely furnished throughout. Full particulars from
A. C'D. TAYLOR,
AGENT.
122 Bellevue Ave., Newport, R. I.

DIED.

LOGIER—In this city at residence, Stockholm street, 26th inst., Ann, widow of Gabriel Logier.

LAICE—In this city, 24th inst., Catherine Agnes, wife of Robert B. Laice, aged 65 years.

Funeral services at her late residence, 3 Ann street, Thursday at 11 A. M. Relatives and friends are invited to attend.

EATON—In Providence, 25th inst., Annie E., widow of Calvin D. Eaton, in her 73d year.

MATHEWSON—In Providence, 25th inst., Sadie A., wife of Albert W. Mathewson.

M'CALL—In Providence, 25th inst., Walter E. McCall.

NOONAN—In Providence, 25th inst., Robert A. Noonan.

BIGGS—In Cranston, 25th inst., Frederick Biggs, in his 59th year.

KETTLE—In Continent, 25th inst., Cleaver H. Kettle, in his 53d year.

KIRBY—In Fall River, 24th inst., Margaret, widow of Patrick Kirby.

KING—In Fall River, 24th inst., Francis E., son of John and the late Johanna King.

JOHN S. LANGLEY, Undertaking
16 Franklin Street.
FREDK E. LANGLEY, Mgr.
Telephones 379-1113.

SAMUEL W. MARSH,
Undertaker and Licensed Embalmer,
101 Thames Street.
Night calls answered from residence, 27 Cranston Ave. Office Tel. 923. Res. 163.

FOR SALE
Two Cottage Houses,
And over 2,000 sq. ft. of land, close to High School; low price for quick sale to settle an estate.
C. H. WRIGHTINGTON,
30 Bellevue Ave., Telephone 712.

FIRST QUALITY
SHINGLES,
Clears and Extras.
Prices Right.
Berkshire Lime.
Alpha Portland Cement
"Best in the world for sidewalks"
John M. Friend,
Masons' Supplies, Drain and Sewer Pipe.
108 Third Street.
Tel 311

The H. L. Marsh Co.,
Steam-Cooked Feed,
POULTRY Wheat,
Scratch Grains,
Gluten Feed,
Ajax Flakes,
Union Grains

W. T. LIBBY'S
Home Made
Crab Apple
—AND—
Grape Jelly,
25c per glass
9 Broadway.

NOTICE TO VOTERS.

Every citizen of Newport entitled to vote at the coming election on NOVEMBER 8, should be sure that his name is on the district list of the district wherein he resides.

The second lists, as corrected by the Board of Canvassers, are now posted in three different places in each district and all the district lists are now posted on the illuminated board on Washington Square and also in the City Hall.

All persons who may be entitled to vote and whose names are not on the lists, and all persons who have changed their addresses since the last election should notify the City Clerk at once.

Per order of the Board of Canvassers.

F. N. FULLERTON,
City Clerk.

THE KING PIN BROKE.

Otherwise the Big Turbine, on the New Low Gear, Went Along All Right.

The turbine went down Thames street Tuesday evening, behind six big horses from J. J. Dugan's stable, with Bill Ellis handling the reins. The horses went up from the stable just before 8 o'clock and it took considerable engineering and not a little skill to start the big low gear away from the platform from which the turbine was loaded. The platform has an angle at this point, and the house near by was just in the way for manoeuvering the horses, but the dray was finally under way and as it came along it attracted a good deal of attention. It took up the whole street; it had the right of way and all the way, and took it.

There did not seem to be anything particular about moving the engine, for the horses walked along at a good pace until just before the Newport Engineering Works were reached, when the king pin broke and the moving came to a sudden stop. Jacks were secured and the forward part of the dray was lifted and hung to the fore truck by chains. The place was dark and the men were working with lanterns, until Mr. Daniel Rosen, whose store is opposite, lighted up his shop and threw some illumination on the work which was of material aid in clearing it. When it came to the turn at Spring wharf the loss of the king pin was felt and it took a good deal more skillful work to turn the gear around the corner and down to the power house.

The turbine weighs a trifle over 20½ tons and to move it Mr. Dugan had a new body made for his big low gear. The work was done by Phineas Clarke and it was calculated that the gear had a carrying capacity of 35 tons. From what happened it looks as though this was correct, though the king pin did break. The body is made of five stringers of hard pine each 12 by 6 inches in thickness, and each shod with iron bands 10 inches wide and about an inch thick. The bracing of iron work was especially heavy and the body looked good for almost anything which could come along. The trucks were also built with an idea of strength and the low gear weighed, it is said, 9,500 pounds, so that the horses were dragging practically 25 tons, and draged it easily over the Thames Street pavement. It was the event of the night.

LOCAL BRIEFS.

—Mrs. McKenna, wife of Boatswain Thomas L. McKenna has gone to join her husband at Bremerton, Wash.

—Cashier and Mrs. George H. Proud have returned from a visit in Greenwich, Conn., to the relatives of Mrs. Proud.

—Two big granite blocks for the new naval hospital were carted to the scene today. They were so big that one stone made a big load.

—Tuesday a hoisting engine arrived for Noreross Bros., for use at the new Army and Navy Young Men's Christian Association, and it is now on the job.

—Herbert L. Dyer has rented for Mrs. Letitia S. Sargent to Mrs. Paul Tabbard her furnished house at 80 Kay street, corner of Rhode Island avenue.

—Rhode Island coal is now being delivered to purchasers in Newport. Naturally it sells for less than that which is transported from the Pennsylvania mines.

—Lieutenant Leo Vogl, of the Prussian army, who was pilot of one of the German balloons in the race for the Bennett cup, is visiting Miss Camilla V. Smith on Bull street.

—Mr. R. L. Beeckman received the information today from Paris that the body of his brother-in-law, Louis L. Lorillard will leave for this country November 2. The funeral will take place here.

—Barge E. J. Berwind, recently in distress while discharging a cargo of coal for the illuminating station, has been pumped out and is at Sullivan's wharf, waiting a tow to the westward.

—Mrs. Thomas T. Shepley entertained the G. T. H. club at her home on Broadway Tuesday evening. Miss Violet Andrews won the bridge whist prize. A Dutch supper was served by the hostess, assisted by Miss Evelyn Carter.

—Just after dusk Tuesday evening there was a bright illumination on the marshy portion of the south pond back of Easton's beach. It was only the rushes, which burned furiously for a while and made a fine sight.

—Steamer Squantum of the Providence, Fall River & Newport Steamboat Company is here to be hauled out at the shipyard and receive some repair work on her machinery, which the Newport Engineering Works is to do.

—H. G. Allsopp of Newark, Mr. and Mrs. James Reid of Taunton, G. F. Stone, A. L. Hasey, E. T. Carter and Charles E. Goss of New York; Lieutenant Commander Henry H. Hough, U. S. N., and W. E. Miller of New York are registered at the Perry House.

—With the wind doing excellent work in spreading the dust about the streets, it seems as though the regular sweepers ought to be given a layoff on a day like this. Even if they were paid for not working, it would be a relief to eyes to have the sweeping suspended. The wind is enough in this weather.

—Despite the high wind this morning some of the fishermen went out early. Captain John Brownell landed 8 barrels, of which two were mackerel and mixed fish; F. W. Lawton had 22 and Ben Maxfield 16, but most of these were butters, etc. Codfish and mackerel were both scarce today, and whiting had the call.

—Father Cronan, formerly of St. Mary's parish, who has been incapacitated for several years, was a visitor here Tuesday. Those of his many friends who saw him were pleased to see that he is looking well and is able to move about quite well, with the aid of a cane. Father Cronan was one of the most active priests ever stationed in Newport and one of the most popular.

—The Park Commission held its monthly meeting Tuesday afternoon; present, Chairman Shepley and Messrs. Powel and Hammond. Only routine business was transacted and there was a general talk over plans for the future. The re-grading of the east side of Morton Park, which has been sort of true since the widening of Broadway avenue, was one of the things talked about.

—There was no official raid on "the Greek" last night or this afternoon. What looked like a raid was only the various watches of the police, on their off times, going in for the "feed" which offered the men. All took their chances with them, but John was found to the emergency and all had enough. It must have cost something for the raw material, for they looked like eaters.

THE KING VISITS STRICKEN REGION.

Victor Emmanuel Touched by Sufferings of People.

Problem to Provide Homeless With Shelter and Food.

NAPLES, Oct. 26.—King Victor Emmanuel arrived here unannounced today. The populace acclaimed the king with wild enthusiasm. To their welcome, he replied, "My heart was so touched by the sufferings of the people that I was unable to resist an impulse to share their misfortune, and so started on a visit to the devastated region." The king was accompanied by his first aide, General Brusati, Admiral Garelli, and Count Mattiolo-Pasqualini, minister of the royal household.

The authorities were able today to make a more definite estimate of the fatalities caused by the cyclone, tidal wave and accompanying eruptions from Mt. Vesuvius and Mt. Epomeo. As before reported the island of Ischia and the coasts of the Bay of Naples and the Gulf of Salerno bore the brunt of the violence. It appears that about 200 persons were killed, the greatest loss of life being at Cetara on the south coast of the Gulf of Salerno.

The known deaths are reported as follows: Cetraro, 80; Vecete, 31; Majori, 20; Casamicciola, on the island of Ischia 12; Amalfi, 10; Resina, 7; Madonna Grazie, 19; Minori, 4, Lacco Amena, 3, Montecorvito 2, Torre del Greco 1.

Thousands of persons are homeless and the most serious problem now is to provide these with shelter, food, and drinking water. The movement of supplies is difficult, because in many places the roads have been washed out. Fortunately most of the towns requiring aid can be approached from the sea.

Admiral Leonardi the minister of marine, had a narrow escape from death on the island of Ischia today. In attempting to get a close view of the effect of the eruption from Mt. Epomeo he approached too closely the bed of the volcanic stream, and sank to his waist in mud. His plight was discovered by a group of soldiers, who hurried to his rescue. Although plastered with mud, the minister refused to abandon his tour of inspection and repeatedly said to the soldiers, "Look out for the others. Don't mind me."

NEW TELEPHONE DIRECTORY.

Some Changes in Make-Up, With Instructions and Suggestions to Subscribers.

The new telephone directory for the state of Rhode Island, dated November 1, has arrived at the local office for distribution. It is in the usual form, contains nearly 200 pages and is claimed to be the best yet issued by the company. The old books will be displaced by the new as rapidly as the men from the office can make their calls upon more than 2,500 subscribers.

In the make-up of the directory some changes have been introduced. The telephone number now appears after the name and address. In cases where one has two or more telephones his name appears but once, while each address carries its particular number, as for example: Newport Daily News, business office, 207 Hbames, 17; editorial rooms, 732; pay station 9908.

Another change is in the treatment of the so-called farm-line numbers. These lines contain as many as a dozen subscribers and the old style of numbering is necessary on this type of service—line and ring number. Now the ring number is made more prominent in the directory by preceding the ring number by the letter R, thus 2551—R—3 instead of 2551—3, as formerly.

The book is in a way a directory of the state, for it contains the name and address of so many persons and firms, and in addition the usual classified business directory, added a few years ago. A section is devoted to "Instructions and Suggestions," which should be read by all users of telephones. It contains much valuable information and even touches on the matter of courtesy, which some people seem to fail to remember has any place in the use of a telephone. Another conspicuous thing in the book is a note regarding the borrowing habit, which happens to afflict the telephone as well as about everything else. The advice given is that subscribers report the names of borrowers to headquarters, where the company will try to convince them that they are indulging in poor economy.

The company also announces that it will continue to give free emergency calls, such as for fire, accidents or serious disturbances requiring the police, firemen or ambulance service. It says that in doing this it only affords an accommodation and assumes no responsibility, and so suggests that the one calling should make himself clearly understood. Conversation on party lines, the book says, should be limited to five minutes, that other subscribers may have equal rights. This hint will strike hard those who are in the habit of "calling" on their telephones and talking gossip, while others are desirous of using the line to transact business. The book also calls attention to the fact that its employes who have occasion to call where there are telephones are provided with suitable credentials and badges, which they should be required to show before being admitted.

THE ARMY AND NAVY SITE BARRICADE.

There has been an overhauling of the barricade about the Army and Navy Young Men's Christian Association site and even loopholes have been stopped. This it is explained is not because the builders object to having their work inspected, but because there have been well grounded fears for the safety of the volunteer inspectors. These have not only been growing more numerous in number, but many of them come to the job tired or remained so long that they became tired, and the result has been that they hung on the barricade in such numbers that fears have been entertained that it might give way under the strain, precipitating them into the big hole, and not only injuring the inspectors but perhaps some of the temporary work as well. The Norcross Company is not seeking accident claims to pay and so is taking precautions in time. There are still points of vantage on Meeting street from which all necessary inspections may be made by those who do not rate as official.

ANNUAL CONVENTION.

Rhode Island Sunday School Association Holds Thirtieth Conference in Providence.

The thirtieth annual convention of the Rhode Island Sunday School Association opened at the First Baptist Church, Providence, Tuesday, with sessions morning, afternoon and evening.

The morning meeting began with the quiet hour which, behind locked doors, was opened by Rev. James A. Francis, pastor of the Clarendon Street Baptist Church of Boston. The doors were then opened to permit entrance of late comers, and Rev. E. S. Ninde, president of the convention, opened the regular service, over which he presided. He first introduced Mayor Fletcher, who welcomed the delegates to Providence. Rev. Elijah A. Hanley, pastor of the First Baptist Church, welcomed the delegates to the meeting house and spoke of the supreme importance of Sunday School work. In response to this address of welcome Rev. Mr. Ninde referred to the historic associations of the old First Baptist meeting house, and to the marvelous growth of Sunday School work. The principal speaker was Mr. W. C. Pearce, who spoke on "The Organized Adult Bible Class—Advantages—Essentials."

In the absence of President Ninde Chairman Herbert M. Clarke of the executive committee presided in the afternoon. After the quiet hour, conducted by Rev. Mr. Francis, an address on "Practical Blackboard Work" was given by E. W. Brown of Boston, demonstrating up-to-date methods of Sunday School instruction. A talk on "The Sunday School Teacher's Preparation," by W. C. Pearce, was followed by Miss Slattery's address on "Misplaced Energy." The afternoon session was followed by a number of conferences.

Professor Isaac B. Burgess presided in the evening and presented diplomas to Bible study students. The session concluded with Miss Slattery's address on "The Measuring Rod," and her theme was the value of having ideals.

A resolution was adopted expressing sympathy for James H. Smith of Providence, a member of the executive committee, who is ill. It was announced that Mr. Smith had personally paid the rental of Infantry hall for the banquet.

TO BE DETACHED FROM DUTY.

Two Retired Naval Officers, Rear Admiral Swift and Commander Henry E. Parmenter.

Two prominent retired naval officers will be detached in the next few weeks. They are Rear Admiral William Swift and Commander Henry E. Parmenter, who were retired a year or more ago, and have since been busily engaged on special duty in the Navy Department. They have had much to do with formulating Mr Meyer's plans for navy yard operation. Their work in that capacity has practically ended. The adjustment of the situation in the Navy Department by the appointment of a new paymaster general and a new chief constructor has made it unnecessary for the Secretary of the Navy to have other aid. Those officers are in entire accord with Mr. Meyer, as distinguished from their predecessors, who were more or less antagonistic, especially the former paymaster general.

It is the policy of the Navy Department to regard retired officers as unavailable for duty. An officer is retired because he has either reached the age of retirement or is physically incapacitated. Active officers are entitled to a certain amount of shore duty following a period of duty afloat, and with retired officers, who never go to sea and for whom duty on shore must be provided, there are not always enough shore billets to keep the active officers busy. A large number of retired officers have already been detached from duty.

ON THE STAFF FOR THE HOLY NAME PARADE.

The St. Joseph's Holy Name Society has selected four aids for the staff of Chief Marshal Cahill for the Holy Name parade next Sunday in Providence. They are Michael Dynan, James J. Callahan, Michael F. O'Sullivan and Jeremiah A. Sullivan. There are to be some 200 men in the chief marshal's staff, a fair-sized procession in itself, but when it is considered that it is expected that something like 15,000 men and boys will be in the parade it will be seen that the staff will not look so large. Plans have been made for 14 divisions, each from 1,200 to 1,600 strong. It is expected with fair weather that Newport will make a good-sized turnout. The Newporters will be in the sixth division, with the Sacred Heart parish, East Providence; St. Margaret's, Rumford; St. Mary's, Warren; St. Mary's, Bristol; St. Anthony's, Portsmouth, and St. Christopher's, Tiverton.

MRS. HOWE'S "LATER POEMS."

It is another evidence of the surprising vigor and activity of Mrs. Julia Ward Howe that within a week of her death she was arranging with Houghton Mifflin & Co. for the publication this autumn of a volume of "Later Poems." Mrs. Howe's "Reminiscences," published in 1899 by this firm, cover a period of 80 years. In them she describes interestingly the persons she had known, the wonderful events she witnessed, the scenes which inspired her to write the "Battle Hymn of the Republic," and the various causes which enlisted her judgment, her voice and her pen.

OUTDOOR-GROWN STRAWBERRIES.

Fully matured strawberries in an open garden in Newport's latest record. Tuesday afternoon Mr. Joseph Lawton picked some from his patch at his home on Brooks avenue, without having made an effort to secure a late growth. Amid the ripe berries are numerous sets which show that if the frosts keep off the vines will continue to bear for some time to come. Of course Mr. Lawton is not securing a sufficient supply to meet the demands of the market, but he has been able to have them right along up to the present time.

DOWNING'S MILLINERY

TRIMMED UNTRIMMED

A store overflowing with new, choice and wanted styles.

The smart, unique TRYOLEAN HATS, of hatter's plush, now so popular in Paris and London.

IMPORTED HOODS, soft, graceful and stylish. We've sold a great many of these since opening and the supply is limited.

All colors, two styles $4.75 and $4.37.

DOMESTIC HOODS in all desirable colors priced $2 25 and $1.37.

191 THAMES STREET.

TO THE ELECTORS OF THE FIRST CONGRESSIONAL DISTRICT:

VOTE FOR

George F. O'Shaunessy,

Democratic Nominee for Congress.

HIS PLATFORM:

Reduce the High Cost of Living.

Revise the Tariff Downward.

Abolish Cannonism.

Curtail Republican Extravagance

"The Bargain Shop."

Strictly Fresh Guinea Chicken,

ISLAND CHICKEN,
ISLAND DUCK,
ISLAND VEAL,
SWEET BREADS.

Look in our window for bargains.

HENRY F. ROONEY, 251 Thames St

Secret Society Emblems.

New Designs of Extra Fine Quality just received.

We invite special orders.

BLAINE,

246 Thames Street.

Henry Biesel & Son.

SADDLE, HARNESS —AND— TRUNK MAKERS.

Horse & Stable Supplies

Leather Goods.

Dog Collars.

256 Thames St.

TEL. 258

THE NEWPORT JOURNAL AND WEEKLY NEWS

AMUSEMENTS, LECTURES, ETC.

NEWPORT OPERA HOUSE. Cahn & Cross, Mgrs

THREE NIGHTS ONLY. Fri. & Sat. Mats.

COMMENCING THURS. OCT. 27.

The Furiously Funny Eccentric Comedian,

PHIL OTT

And His Merry Comedians, Presenting

The Auto Girl; Thurs. & Sat. Ev'ngs. and Friday Mat. An Up-to-Date Female Rattler

—AND—

The Explorer; Fri. Eve. & Sat. Mat. A Satire on the Recent North Pole Controversy

The two latest Musical Comedy WHIRLWINDS, Singers, Dancers and Show Girls. Everything new.

Prices 10c, 20c, 30c, 50c. Mats. 10c, 20c. Seat Sale Tuesday, Oct. 25, 10 A. M. Orders must be called for before seven.

BIJOU THEATRE.

McLAIN SISTERS, Singing and Dancing; RICHARD RILEY, Character Comedian; GERTRUDE HERSE, Baritone, in Illustrated Songs.

Also Four of the Latest and Best Moving Pictures.

Star Theatre.

EXCLUSIVE PROGRAM. —OF— MOVING PICTURES —AND— ILUSTRATED SONGS.

Admission 10c. All Seats Free.

St. John's Guild House, Pelham Street.

Popular Concert

Direction of Mr. Otto James,

TONIGHT, at 8:15.

Admission 25c. Reserved seats 10c extra.

—THE—

Methodist Social Union

Will hold its FALL SESSION With the FIRST METHODIST EPISCOPAL CHURCH, NEWPORT,

Thursday Evening, October 27,

AT 8 O'CLOCK.

An address will be delivered by REV. WILLIAM L. STIDGER of the East Greenwich Academy on "The Dawn of Tomorrow."

Supper will be served at 6:30 o'clock, and a short musical program will follow.

Both the supper and the lecture are open to the public. Supper tickets to non-members of the Union 50 cents each.

Notice.

Canvass.

The Board of Aldermen of the City of Newport will be in session as a Board of Canvassers at their Chamber in the City Hall, on

WEDNESDAY, NOVEMBER 2, 1910,

at Ten o'clock A. M. for the purpose of canvassing, correcting and completing the District Lists of Voters in Newport, for the District Meetings to be holden on Tuesday the Eighth day of November, 1910.

Witness my hand,

F. N. Fullerton, City Clerk.

Cut Down Expenses.

A National Cash Register can save you many dollars a year in printing expense; it will earn you many dollars a year as a sales promoter. You can offer prizes to your clerks—a National Cash Register can show you which one makes the most sales and which makes the greatest total of sales in dollars and cents. This increases your sales.

A National guards your profits, first, last and always. Investigate. Post card brings information.

NATIONAL CASH REGISTER AGENCY, 155 Washington street, Prov., R. I.

THE NEWPORT JOURNAL AND WEEKLY NEWS

Nothing Left to Chance.

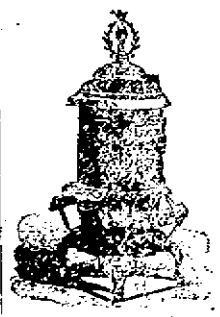

There is nothing left to chance in the making of the genuine

Round Oak Heating Stove.

It is thoroughly dependable as proved by its great sale and popularity. It heats up, splendidly! It works better than any other heating stove known. Ask a family that owns one.

When you go to look—see the name ROUND OAK on the leg.

WALSH BROS., 220-222 Thames St.

INSTRUCTION.

VICTOR BAXTER,

Piano—Harmony—Organ.

Some previous instruction necessary for piano lessons. Coaching in Song Expression and ensemble work. Terms on application. 111 Warner St. Evenings only. Tel. 1148.

Miss Florence Allen, TEACHER OF PIANO.

3 Lincoln St. Hartford Conservatory.

Mrs. T. W. Freeborne,

228 SPRING STREET.

TEACHER OF PIANO.

Phone 1587.

Foot Ball Season IS NOW ON.

FOOTBALL SUPPLIES IN LARGE VARIETY.

Finest Line of JERSEYS, SWEATERS AND STOCKINGS.

Get a 1910 Foot Ball Guide and study the new rules.

Griffith's,

158 Thames St.

Oppo. Boston Store.

THE GIRL WHO LOVES GOOD CANDY

Is the one to ask who keeps the best. She will tell you that Koschny's is away ahead of any made. Delicious in all flavors, always uniform in quality and always fresh and pure.

S. KOSCHNY,

Manufacturing Confectioner,

232 Thames St. Branch 16 Broadway

HUDSON RIVER Blue Crushed Stone

For paths and driveways.

J. K. SULLIVAN.

FOOT BALL SUPPLIES.

RUGBY FOOTBALLS, ASSOCIATION FOOTBALL

FOOTBALL PANTS, JACKETS, JERSEYS, NOSE MASKS, SHIN GUARDS, PADS, HEAD HARNESS, SHOES, ETC.

A. C. Landers & Son,

167 Thames Street,

Headquarters for all Outdoor Games and Sports.

Imported Camembert Cheese

IN WOOD.

Landers & Peckham,

142 Thames Street.

Telephone 914.

Newport Transfer Express Co.

Baggage and Freight.

Main Office, - 320 Thames St.

(Fall River Line Ticket Office.)

The only Express Company checking baggage from residence to destination. Consignments of freight solicited. Information in regard to baggage or freight cheerfully given.

Tel. 371. 730. 1051. Call Us Up. FRANK J. HUGHES, General Manager.

Branch offices: Stable, Marsh Street, Fall River Line Wharf.

BOSTON STORE.

Knit Underwear.

Without question the Boston Store has earned a reputation for great values in knit underwear of seasonable sorts.

Our stock of Medium and Heavy-weight Knit Underwear is ready, and its stock repleto with great values in perfect-fitting, knit-to-wear well, comfort-giving, health-protecting underwear of the most reliable firms of the country.

THE BEST AT THE LEAST POSSIBLE PRICE.

Ladies' Vests and Pants, medium-weight, combed cotton, at - - - 50c
Extra sizes - - 60c

Ladies' Union Suits at - - - $1.00

Ladies' Union Suits, extra sizes, - 1.25

Ladies' Vests and Pants, in white merino, heavy weight, at 75c., $1.00 and $1.25
Extra sizes - $1.00 and $1.25

Ladies' Union Suits, in medium and heavy weight, at - - - $1.50 to $3.00

Children's Vests and Pants, shaped, white, fleeced, heavy weight, at - - 25c

Children's Vests and Pants, straight, white, fleeced, heavy weight, at - - - 35c
Extra size - - - - 39c

Children's White Merino Vests and Pants, winter weight, 60 per cent wool, - - 50c
Extra size - - - - 60c

Children's Union Suits at 50c and $1.00

Men's Ribbed Shirts and Drawers, best combed yarn, all sizes - - - - - 50c

Men's Shirts and Drawers, in white or natural wool, - - - - 75c to $1.50

Men's Shirts and Drawers, double front and back shirts, drawers to match, $1.00, $1.25 and $1.50

The King-McLeod Co.

PULP WOOD SITUATION.

Quebec Can Supply United States Market for 50 Years to Come.

WASHINGTON, Oct. 26.—Action of the government of the province of Quebec prohibiting the exportation of pulp wood cut on its crownlands, under lease from and after May 1, 1910, and on settlers' lands taken up from and after September 1, 1910, will not have the effect of reducing the quantity of pulp wood for export, for years to come, and perhaps never, according to Consul Gebhald Willrich of Quebec, who made a report on the subject to this government. Consul Willrich reached this conclusion after a careful study of the pulp wood situation in Quebec. The conclusion, he says, would not be justified if settlers' lands, located on prior to September 1 1910, could have been made subject to the restriction, but that cannot be done for legal and other reasons. To deprive such settlers of their lands, he says, is not practicable nor even contemplated.

Referring to the idea expressed by many, that the lands of the provinces which furnish most of the pulp wood will become exhausted Consul Willrich quotes the following from an authority writing in the Pulp and Paper Magazine of Canada:

"From a very conservative estimate there are over 2,000,000 acres in forest lands on the Seigniories in Quebec, and about 3,000,000 acres of patented and located lands, some of which will be subject to the prohibition. This would approximately give 50,000,000 cords of pulp wood free to go to the United States, which means that we can supply the United States market (taking as an average the greatest quantity already shipped in one year to the United States, namely 1,000,000 cords) for 50 years to come."

LOCUST PLAGUE COMING.

Scientists Declare Two Giant Broods Scheduled to Arrive in America in Six Months.

To warn farmers and orchardists against the resurrection of the 17-year locust, or periodical cicada, that will occur in certain areas of this country next spring, a call p serving the wild birds that destroy this pest has been issued from the headquarters of the National Association of Audubon Societies. Two giant broods of these remarkable insects, that come to ravage orchard vegetation only after incubation intervals of 13 and 17 years, are scheduled by scientists as due to descend upon this continent within the next six months. Only the birds that can be counted upon to eat up by thousands the units in this swarming locust plague will avail to avert serious losses in the coming season, it is declared.

English sparrows, robins, woodpeckers, orioles, scarlet tanagers, cuckoos, goldfinches, and nuthatches have rendered the greatest service in devouring these periodical cicada on their previous raids of the country, according to the records of the government biological survey, that have been searched by the Audubon workers. Eating the soft bodies of the locust pests or their wings and heads as well, catbirds, flickers, towhees, grosbeaks, martins, pewees, thrushes, vireos, chickadees, and flycatchers are among their other destroyers. Only two species of all the birds examined at Washington have been found not to feed upon these destructive insects. To protect these birds and all other insect eaters through the coming months is declared to be an emergency measure that must be seized upon by the farmers.

Sheltered in tiny shells, the periodical cicada are today preparing to burst forth in countless multitudes over the fields of both North and South, the entomological experts declare. Unnumbered hosts of these weird insects will next summer slit young trees and deposit within their tender sprouts the eggs that will bring forth the species 17 years hence. Apple, peach, and pear orchards and vineyards will feel their destructive power, the government authorities admit, unless an abundant force of the wild birds is preserved to lead the fight.

Comprehensive state laws for the protection of the insect-eating birds and wide-spread efforts to shelter and feed them through the storms of next winter are advocated in this emergency by the National Association of Audubon Societies, which has for years urged the people of America to consider such problems from the economic standpoint.

"The fear of the locust plague that is now spreading over the agricultural sections only points the moral of our general campaign," said William Dutcher, president of the association, at his headquarters, in New York today "For years we have been working to arouse the country to the danger of the destruction of the insect-eating birds, that will be invaluable in this particular case, as they are in every case of insect pests. Since 1634, when these so-called 17-year locusts descended upon the Pilgrim fathers at Plymouth, the agricultural prosperity of this country has been constantly menaced by insect encroachments that can be met only by the birds that nature has provided as checks, not as targets for pot hunters."

TRUE TO THEIR NAMES.

[Lippincott's.]

A New Jersey man named his twin sons Roosevelt and Taft. A friend asked him recently how they were getting along.

"Famously," was the answer. "Taft does steadily into his breakfast bowl, while Roosevelt yells and pounds him over the head with a spoon."

LOCAL BRIEFS.

—Mr. and Mrs. Reginald Brooks are at Hot Springs, Va.

—Miss Fanny Foster returned Tuesday from Lenox, Mass.

—Mr. and Mrs. Joseph Harriman are back from Westbury, Long Island.

—Mr. and Mrs. William G. Rocker have closed their cottage on Kay street.

—Countess Berchtinger has returned from a visit to the White Mountains.

—Mr. Everton L. Winthrop and Mr. George S. Scott have closed their cottages on Bellevue avenue.

—Mrs. G. M. Kirwin and Mrs. J. M. Kirwin have gone to Tarrytown, N. Y. to visit their mother, who is ill.

—Mrs. John Gallatin and Mrs. Paul Napoleone have closed their season and gone to New York for the winter.

—Mr. and Mrs. Arnold Hague arrived in New York Tuesday from Europe and will go to Washington to open their residence.

—Alfred Trembly and G. Trembly, C. L. Wells and R. J. Garon of Boston and J. W. Cridford are registered at the United States Hotel.

—Miss Eleonora Sears, who is guest of Mrs. Harry Payne Whitney at the latter's Long Island residence, was a passenger in Grahame-White's aeroplane in one of the flights at Belmont Park Tuesday.

THE WRIGHT "BOYS."

A Visit to Their Aeroplane Factory in Dayton, Ohio.

Testing Grounds Where Amateurs are Trained to Operate the Flying Machines.

[St. Nicholas.]

"Will you kindly direct me to the factory of the Wright brothers?" I requested of a policeman soon after I arrived at the railroad station in Dayton, Ohio, one day near the end of the summer just past.

He meditated for a moment, as if puzzled, and then a happy thought seemed to strike him as he exclaimed: "Oh, you mean the Wright boys who have flying machines, don't you?"

I at once admitted that I did, and later adopted the Dayton custom of referring to them as "the boys." Before the day was over I had met "the boys," but not until after an aged resident, of whom I had inquired as to how the epoch-making invention came to be originated in Dayton, exclaimed:

"Because they were just the kind of boys to do it. Their father was a bishop, so they didn't have to help in a business, run errands for a store, or be kept busy, as clerks are. They had plenty of time for their studies and for outdoor projects. They liked to tinker and fuss around, as many other boys do."

"Do you think they have been trying for many years to invent a flying machine?" I asked.

"No, not so very long; but they always were fond of kites and such things; they also liked the bicycle and had a 'fever' for the printing press. First they had a printing office; a good many boys, you know, have a fancy for that. Of course, they called it a 'business,' I always felt as if it was only boy style, 'amateur' perhaps you would call it."

"How long did they continue at that?"

"How long. Next they had a bicycle store, chiefly, I suppose, because they were fond of the machine. Then later I often saw them sliding down hill on the air. They would take a big box kite and go up to the top of the hill and slide off, not many feet from the ground, of course you understand, but high enough for them to 'land' pretty hard at times."

"I wonder how they come to think of putting in an engine?"

"Quite naturally, I should judge. You see, as I said, they had a bicycle store. A bicycle is run by the feet, so is a glider; it runs in about the same style as a bicycle 'coaster.' You start it with your feet and then let it go itself.

"Now I reason it out this way; an automobile, for instance, is a big four-wheeled 'bicycle' that has an engine in it so you can sit still and go uphill as well as down, anywhere, except at times!"

The old man laughed, and continued: "It's my philosophy that the flying machine is about the same, a glider with an engine in it and a propeller at the rear so you can go up as well as down, 'most anywhere in the air, right over the tops of trees and telegraph-poles, 'sailing' in air, except at times!"

When I first met "the boys" in the evening on the porch of their neat and attractive, yet unpretentious, home in a side street of Dayton, I repeated to them something of this old resident's philosophy, and they seemed mighty pleased by it, and laughed heartily at my surprise in learning of their being generally called "the boys." I accepted their invitation and I spent half of one day at their factory in the southern part of the city. The wreck of the machine in which Brookins had, but a few days before, met with his somewhat serious accident had just arrived. The Wright brothers greatly enjoyed telling of their earliest acquaintance with Brookins, and how he was once greatly frightened by the flapping of some sheathing paper tacked loosely on a window, a decided contrast, they thought to his present daring bravery. The factory is not much different in appearance from any wood-working shop with carpenter's benches, power planing and sawing machines and lathes.

The lumber, which is pine, is selected with the greatest care, seasoned for at least a year, and then worked out by skilled workmen. The greatest strength must be secured with the least material.

The greater part of another day I spent at the testing grounds at Simms, Ohio, which is on the traction road about eight miles north of Dayton. Here I found a skilled young man of somewhat limited experience teaching another young man who had been in a flying machine only a few times. It was explained that by Labor day, then about two weeks off, he must be sufficiently trained to put up and operate a machine. That afternoon the manager arrived and told me that there were seven appointments for public exhibitions on Labor day, and only six men to operate the machines.

In starting a flight the aeroplane is dragged to the smoothest part of the field, usually to a place where the ground is somewhat inclined. Two men hold it back from the rear, others start the propellers. When the engine is fully in motion the current of air from the revolving blades is strong enough to blow an attendant's hat off and a good many feet away, but quite refreshing after pulling the machine up into place for starting. Sometimes the roughness of the ground and the abundance of weeds at the bottom of the slight incline interfere so that the machine does not rise. In that case the aeroplane has to be pulled back to the higher ground and another start made.

But to the aviator all the patience and work are for many reasons worth while; to the spectator the machine in air, sailing above the trees, is a beautiful sight.

TRANSPORTATION OF LIVING FISH.

[Boston Transcript.]

An interesting experiment in the transportation of living fish begins with the departure from New York of a South American liner which carries 1,000 small-mouthed fingering black bass, consigned to Sao Paulo, Brazil. The late Brazilian ambassador Nabuco obtained the bass through the Bureau of Fisheries at Washington, which ordered them sent on from the government hatcheries at Northville, Mich. During the railroad journey of 45 hours the fish were kept alive by hand aeration, water being dipped from the tank and poured back again, thus supplying oxygen. On the voyage of 22 days to Brazil aeratic will be secured by the use of an electrical machine from which, though it is not sure to give successful results, much is hoped. If the fish are in good condition when they reach the Brazilian lake for which they are destined a record will have been established, since this, it is said, will be the longest journey ever made by living fish. Black bass are hardy, and that is an element in their favor. If it shall prove that the electrical machine solves the problem of aeration the length of the voyage they take will not need, perhaps, to be seriously considered.

Grandmother

May like castor oil, but it probably took a lifetime to acquire a taste for it.

Don't wait till you're old to really enjoy the benefits of castor oil—the ideal laxative. Most other laxatives or purgatives are harmful because they are reactionary. CASTOR-LAX (castor oil with magnesia in pure, white powder form) is so beneficial, so effective and yet so pleasant to take, that it is rapidly becoming the universally preferred laxative.

Any druggist has CASTOR-LAX or will gladly get it for you.

OCEAN STEAMSHIPS

GO TO BERMUDA

From N. Y. 700 Miles in Atlantic Ocean RETURN TICKETS $20 AND UP 9 Days $25 up. TOURS 9 Days $37.50 up including Hotels, shore excursions, etc. By S. S. "Bermudian," the Newest Largest, Fastest and only Twin Screw Steamer running to Bermuda. Bilge keels; electric fans; wireless telegraphy. Temperature cooler than at the Middle Atlantic Coast Resorts. Tennis, Golf, Fishing, Bathing, Sailing and Cycling. Whole hedges of flowers in bloom. MIDSUMMER TRIPS TO QUEBEC via Halifax, N. S., most delightful cruise of 1,500 miles. Magnificent scenery: Northumberland Strait, Gulf and River St. Lawrence and far-famed Saguenay River. S. S. "Trinidad" from New York July 2nd, 16th and 30th, August 13th and 27th, 10 A. M. Returning from Quebec July 5th and 22nd, August 5th and 19th, September 2nd.

For illustrated pamphlets with full information apply to A. E. OUTERBRIDGE & CO., Gen'l Agts. Quebec S. S. Co., Ltd., 39 Broadway, New York, J. F. GUERNSEY, 272 THAMES ST., or any Ticket Agent, or QUEBEC S. S. Co., Ltd., Quebec.

Ask the Woman who uses one

Walsh Bros., Newport

Ask the Woman who uses one

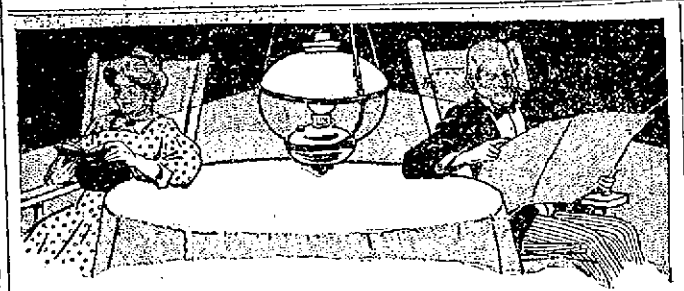

In the Old Home

Old eyes tire easily. A dim light makes work of what should be a pleasure. In the old home they should be using

CRYSTALITE

"THE LIGHT THAT NEVER FAILS"

If they are not write and tell them of it. It gives more and better light than kerosene. Burns brightly to the last drop. No smoke. No smell. The ideal home light. At your grocers. If he hasn't it write or phone THE TEXAS CO.

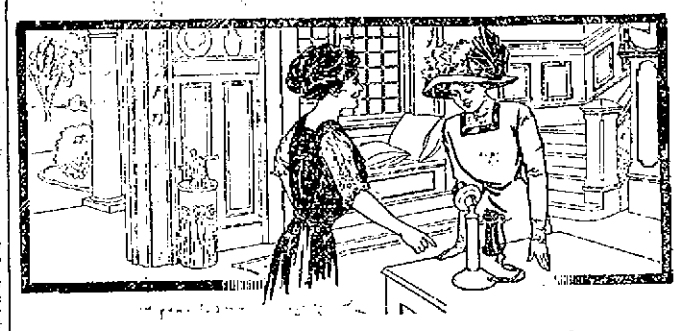

Friend of the Housewife.

"IT is the most useful thing in the house", said a lady of her telephone. "It takes my message to the market, to the merchant, to the doctor, to the fire station, to anybody at any place."

Bell telephone service is the standard service of the world' and every Bell telephone is a Long Distance station.

Providence Telephone Company,

Contract Dept., 142 Spring Street.

Every Bell Telephone is the Centre of the System.

The Wholesome Baking Powder

DOES NOT CONTAIN ALUM.

"Is it wholesome" is the first question to be considered in selecting an article for food.

Rumford Baking Powder is wholesome because it leaves in the food nothing but what is found in a grain of wheat. It has received the highest commendation of physicians and chemists of world wide reputation.

The baking powder that excels all others in wholesomeness, baking efficiency and economy is

RUMFORD

There Is Only One "Bromo Quinine" That Is Laxative Bromo Quinine

USED THE WORLD OVER TO CURE A COLD IN ONE DAY.

Always remember the full name. Look for this signature on every box. 25c. E. W. Grove

POLARIZED FABRICS THE GOODS THAT WILL NOT FADE (TRADE MARK)

Closing Out Sale, SATURDAY, OCT. 22. 20 PER CENT Discount.

Our lease expires DEC. 3 and our entire stock must be sold.

LOOK AHEAD A LITTLE FOR XMAS AND NEXT SPRING AND SUMMER.

Polarized Fabrics Co., 169 Thames Street.

A 3-lb. Box AUSTIN'S DOG BISCUITS For 15 cents

—AT—

GRATRIX'S Trunk and Harness Store, 96 Broadway.

Indian, A New Red Ash Coal.

Free Burning and Clear from Slate, try a ton from

PINNIGER & MANCHESTER CO. 341 Thames Street.

New Wall Paper.

Our new line is now complete in all styles and grades. Chambrays, papers with cretonnes to match. Crown papers and cut out borders.

Special attention is called to our inexpensive chamber papers in florals and stripes.

JOSEPH GRAHAM, 68-70 Spring St., Mayer Build'g

Largest Wall Paper House in Town

TRAVELERS' DIRECTORY.

OLD COLONY ST. RAILWAY CO. Newport & Fall River Time Table.

In effect Sept. 12th.

Leave City Hall, Newport, for Fall River via Middletown, Portsmouth and Tiverton, 6:10 A. M., then ten and fifty minutes past the even hour and half past the odd hour until 10:10 P. M., then 11:15 P. M.

Sundays, 6:50 A. M. Then same as week days.

Return, Leave City Hall, Fall River, for Newport via Tiverton, Portsmouth and Middletown, 5:10 A. M., then ten and fifty minutes past the odd hour and half past the even hour until 10:30 P. M., then 11:15 P. M.

Sundays, 6:30 A. M. Then same as week days.

Leave City Hall, Fall River, (for Stone Bridge only) 4:50 P. M. and 6:10 P. M.

Return, Leave Stone Bridge for Fall River 5:25 P. M. and 6:45 P. M. Do not sun Sundays.

NEWPORT CITY CARS.

Leave One Mile Corner for Morton Park, 6:00 A. M., and every fifteen minutes until and including 11:00 P. M. Sundays 6:30 A. M., then same as week days.

Return, Leave Morton Park 6:22 A. M., then every fifteen minutes until 11:22 P. M. Sundays, 6:52 A. M. then same as week days.

Leave Franklin Street for Beach 6:45 A. M., then every fifteen minutes until 6:00 P. M. Sundays, 7:30 A. M., then same as week days.

Return, Leave Beach 7:00 A. M., then every fifteen minutes until 11:00 P. M. Sundays 7:45 A. M., then same as week days.

Leave Franklin Street Waiting Room for Beach 6:15 A. M., then every fifteen minutes until 10:45 P. M. Sundays same as week days.

Leave Franklin Street for Mile Corner 6:30 A. M., then every fifteen minutes until 11:30 P. M. Sundays, 7:00 A. M., then same as week days.

Leave Franklin Street for Morton Park 6:15 A. M., then every fifteen minutes until 11:15 P. M. Sundays, 6:45 A. M., then same as week days.

C. F. SETHEL, Supt. C. L. BISBEE, Div. Supt.

HOTELS AND RESTAURANTS.

Holmes Restaurant, 250 Thames Street.

The troublesome servant problem can be solved by getting your meals at this popular restaurant. Nothing but the best served.

B. S. HOLMES, Prop.

UNITED STATES HOTEL. Richard J. Sharkey, Propr. American Plan. Comfortable Rooms—With or Without Meals. 260 THAMES STREET.

PERRY HOUSE. American and European Plan. Restaurant strictly first class. Open after the theatre. DWYER & PURCELL, Props.

The HOF-BRAU, 22 State Street. European Plan. Grill Room. Cafe. Every room with hot and cold water, gas and electric lighting. Special rates for long term patrons. W. PETERSEN, Prop

THE NEW Central Hotel Is a good stopping place. PROVIDENCE, 7 & 9 Canal St.

HOTEL BELVEDERE, BRISTOL, R. I. A. W. HATHAWAY, Manager. Broiled Live Lobsters. Broiled and Planked Steaks and Roode Island Chickens. Ball Room. Private Dining Rooms. Veranda Lunch Tables. An ideal place for Dances, Banquets and Bridge Parties. Garage storage free to guests. Special Sunday Dinner 1 to 8. $1.00.

A New Supply of Shoes and Rubbers AT THE BIJOU SHOE DEPT., 28 THAMES STREET.

TRAVELERS' DIRECTORY.

PROVIDENCE, FALL RIVER AND NEWPORT STEAMBOAT CO. Steamer Leaves Newport for

PROVIDENCE

Week days only, 8:30 A. M. Returning, leave Providence 4 P. M. Stopping Prudence Mondays, Wednesdays and Saturdays. Conanicut Mondays only. H. E. WINDSOR, Supt.

NEW ENGLAND NAVIGATION CO.

FOR NEW YORK--- ALL WATER ROUTE.

FALL RIVER LINE. Leave Long Wharf, Newport, Every day, 9:15 P. M. Steamers COMMONWEALTH and PRISCILLA. Orchestra on each.

For New York and Points on the New York, New Haven & Hartford R. R. via Wickford Junction.

WICKFORD LINE--- WATER and RAIL ROUTE Steamer GENERAL From LONG WHARF.

Week days only	A.M.	P.M.	P.M.
Newport (Str.) lv.	9.00	1.05	4.05
Wickford Junc ar.	11.13	3.15	6.22
Wickford Junc. lv.	12.10	3.28	7.01
New London ar.	12.45	3.45	
New Haven ar.	1.56	4.58	
New York ar.	4.00	7.00	11.00
	P.M.	P.M.	P.M.

A arrives Harlem River Station.

FOR BLOCK ISLAND, AND PROVIDENCE

All Water Route— Steamer New Shoreham.

"MEAL SERVICE A LA CARTE"

Week days only, leave Long Wharf, Newport, 11:45 A. M. Due Block Island 1:15 P. M. Returning, leave Block Island 3:00 P. M. Due Newport 4:45 P. M. Providence 6:45 P. M.

For Tickets, staterooms, and parlor car seats, apply at City ticket office, 320 Thames St., at Wharf Office, and Purser's office on steamers.

C. C. Gardner, Agent, Newport, R. I. A. H. Seaver, A. G. P. A., New York.

SHORT LINE —TO— PROVIDENCE VIA Newport & Providence Railway.

In effect Sept. 18th, 1910.

Cars leave Washington Square, Newport, for Bristol Ferry, Bristol and Providence—7:00 A. M., to Bristol Ferry only—7:50, 8:50, 9:50, 10:50, 11:50 A. M., 12:50, 1:50, 2:50, 3:50, 4:50, 5:50, 6:50, 7:50 P. M. to Union street, 9:10 P. M. to Bristol Ferry, 10:30, 11:15 to Union street.

Cars leave Union Station, Providence, for Newport via Bristol Branch, 6:15, 7:15, 8:15, 9:15, 10:15, 11:15 A. M., 12:15, 1:15, 2:15, 3:15, 4:15, 5:15, 6:15, 7:15, 8:15, 9:10 from Bristol Ferry to Newport. Theatre Trip leave Union Station, 7:45, One Mile Corner, 7:55; arrive at Theatre 8:05 P. M.

SUNDAY TIME TABLE.

Leave Washington Square, Newport, for Bristol Ferry, Bristol and Providence, 8:50, 9:50, 10:50, 11:50 A. M., 12:50, 1:50, 2:50, 3:50, 4:50, 5:50, 6:50, 7:50 P. M. 8:50 P. M. to Bristol Ferry, 10:30, 11:15 to Union street.

Leave Union Station, Providence, for Newport—9:15, 10:15, 11:15 A. M., 12:15, 1:15, 2:15, 3:15, 4:15, 5:15, 6:15, 7:15, 8:15 P. M. 9:10 from Bristol Ferry to Newport.

Training Station cars leave Washington Square—7:00 A. M., then half hourly until 10:30 P. M.

G. M. TOWLE, Supt.

JAMESTOWN & NEWPORT FERRY CO. Foot of Mill St. (Market Square) IN EFFECT OCTOBER 1st, 1910. Will run the following schedule between Newport and Jamestown.

STEAMER CONANICUT.

LEAVE JAMESTOWN—6:20, 7:20, 8:20, 9:20, 10:20, 11:20 A. M., 12:20, 1:20, 2:20, 3:20, 4:20, 5:20, b6:50, b8:20 P. M.

LEAVE NEWPORT—8:00, 9:00, 10:00, 11:00 A. M., 12:00 M., 1:00, 2:00, 3:00, 4:00, 5:00, 6:00, b7:00, b8:00 P. M.

SUNDAYS.

LEAVE JAMESTOWN—b6:20, 9:20, 11:20 A. M.; 2:20, 3:20, 5:20, 6:20, b8:20 P. M.

LEAVE NEWPORT—b6:50, 9:50 A. M., 12:00 M.; 2:50, 3:50, 5:50, b7:00, b8:00 P. M.

b, Discontinued after Oct. 15th.

Leave Jamestown Saturday only at 7:00 P. M.

Return from Newport at 11 P. M.

c On arrival of train due in Newport 7:40 A. M.

Office of N. Y., N. H. & H. R. R. on wharf, Jamestown.

Telephone, Ticket Office, Jamestown 3 ring 3; Jamestown Freight, 3 ring 2; Newport Freight, 595.

The Muenchinger-King and Cottages, NEWPORT, R. I.

WATER.

Persons desirous of having water introduced into residences or places of business should make application at the office of the Newport Water Works, 5 West Marlborough street, Office hours from 8 A. M. to 5 P. M.

DAILY NEWS
Branch Offices
—FOR—
WANT ADS.

For the convenience of the public classified advertisements may be left at any of the following places. The list of such advertisements includes Situations or Help Wanted, Lost or Found, Rooms to Let or Rooms Wanted, and For Sale. The advertisements if not of more than 25 words will be received at the same price as at the main office and will be inserted once for 25 cents, three times for 45 cents, paid for all business left at Branch Offices.

M. T. LEARY'S
Newstand, 168 Broadway.

KALKMAN'S PHARMACY,
475 Thames Street.

JAMES JESTINGS'S
Grocery, 27 Second St.

SITUATIONS WANTED.

WANTED—By young woman position to do housework or laundry work, by day or week. Apply 447 Thames street.

WANTED—Situation by colored woman, in private family, with references. Apply 100 Levin street.

GIRL to do general housework in small family; no washing preferred. Address Box 4, Daily News Office.

WANTED—By an experienced and capable married man, position as gardener and caretaker. Can furnish first-class references. Address Box 24, Daily News Office.

HELP WANTED

Carriage Painters
WANTED.
FLUDDER BROS., 15 Old Beach Rd

WANTED—Capable woman to do cooking and washing in small family. Salary $25. Dr. Little, Fort Adams, R. I.

WANTED—A colored woman, by the hour or day. Address Box 9, Daily News Office.

WANTED—Colored girl (having references) as chambermaid. Address Box M, Daily News Office.

WANTED—Reliable woman to work by day. Call at once at 62 Mill street.

WANTED—Thirty experienced waiters for Young Men's Republican Club dinner, Nov. 8. Apply at Aronson's Restaurant.

WOMEN sell guaranteed hose. 70 per cent profit. Make $20 daily. Full or part time. Beginners investigate. Strong Knit, Box 4029, West Phila., Pa.

WANTED—Young men and women who are striving for good positions, to learn stenography and typewriting. The Williams School, Corner Spring and Cannon streets.

WANTED—Girl for general housework, no washing. Must sleep home nights. Address Box 63, Daily News Office.

GENERAL WANTS.

WANTED—Place to put good driving horse for its keep through the winter. Newport Paper and Gro. Co.

WANTED—Old pictures of New York, also San Francisco. Naval Battles, and Revolutionary Generals. Send description. Box 55, Daily News Office.

BARGAIN IN STOVES. Charm, Crawford with water front. Social Household. A lot of Heaters all in good condition. The I. X. L. Company, 126 Broadway.

LOST AND FOUND

FOUND—A launch "Phoebe Snow" found sunk at Buckley's dock. Apply Walter Bliven, 8 Spring wharf.

LOST—A gold signet ring, with initials W. C. S., Saturday between Webster street and postoffice. Reward if returned to Box 13, Daily News Office.

LOST—In the neighborhood of Brewer and Spring streets, a maltese kitten; white spot under chin. Reward if returned to 35 Brewer street. Ring second bell.

FOR RENT, ROOMS AND BOARD.

FURNISHED ROOMS.

First class, with all modern improvements. Meals served when desired. Prospect House, William Hanson, Prop. 32 Prospect Hill street.

TO LET—Furnished or unfurnished flat from Nov. 1st in house 8 Bay View avenue. Hot water heating, bath and all modern improvements. Ring lower bell.

TO LET—Two tenements on Thames street. Rent reasonable. Apply at 46 Hammond street.

GENTLEMAN desires quiet room and board, preferably with private family, in central location. Address, stating particulars, Lock-Box No. 55, Wickford, R. I.

WELL-FURNISHED ROOMS, with or without board, Mrs. Littlefield, 11 Mann avenue.

TO LET—A nicely furnished room. Price reasonable, at 28 Broadway, upstairs.

TO LET—At 17 Bachelder's street, tenement of five rooms. Apply for particulars at 479 Spring street.

FOR RENT—Three rooms, with or without board, or will let together for light housekeeping. Address Box 31, Daily News Office.

FOR RENT—A suite of rooms in a desirable locality, the rooms could be used as a dentist's or physician's office or as apartments for a gentleman. References exchanged. Address Box M, Daily News Office.

FOR RENT—Upper tenement, 26 East Bowery street. Apply F. M. Sisson, Agent, 15 Central street.

IN THE NEWS BUILDING—For rent three fine offices in the south part of Daily News Building, singly or en suite. They have fine light and air, are steam heated in winter and have janitor's care. Apply at Daily News Counting Room.

MASSAGE AND CHIROPODISTS.

DR. E. C. HOLLOWAY,
Foot Specialist and Electrolysian.
Ingrowing Nails, Hair Moles and Warts removed. Treatment painless. Massage. Open evenings.
Tel. 341. Office 79 Spring St.

EMPLOYMENT OFFICES.

EMPLOYMENT BUREAU.
Mrs. N. McMAHON
10 John Street, near Spring.
First-class help supplied at short notice. Tel. 945.

MRS. HODGSON.
INTELLIGENCE OFFICE,
56 Broadway, Opposite City Hall.
ENGAGEMENTS WANTED.
Tel. 738.

The Newport Journal
AND WEEKLY NEWS.
is especially adapted for mailing.

FOR SALE.

FOR SALE—Second-Hand Pianola in fine order. Mahogany Case. Only $125. Cost $250. Can be seen at Barney's Music Store, 149 Thames St.

FOR SALE—Baby carriage. Whitney make. Only used a few weeks. Address Box 26, Daily News Office.

FOR SALE—A bargain, 1 horse, 1 top buggy 1 rubber-tire runabout, 2 sets single harness, blankets, whip, etc. C. A. Wood, 22 Cannon Street.

FOR SALE—A Richmond piano, very little used, practically new; will sell at sacrifice. Enquire No. 5 Colonial street, between 4 and 6 P. M.

FOR SALE—A lot of fine White Wyandotte Cockerels. Charles W. Cory, Jr., Highland Poultry Yards, Melville Sta., Newport, R. I.

FOR SALE—Three pool tables; good condition. Inquire Wm. Quigley, 19 Market square.

FOR SALE—30 bicycles $5 up, new and second hand. Repairing and renting. J. R. Vining, Broadway, opposite Oak street. Telephone 87.

Auction Sale
Every Thursday at 10 A. M.
AQUIDNECK AUCTION ROOM
88 MILL STREET.
Goods received daily.
Cash paid for Household Goods.
Goods at private sale.
Smith Premier Typewriter in excellent condition for sale.
Tel Hall 927. House 1218.

FOR SALE,
Plot No. 28 in the Island Cemetery.
Address Box B, Daily News Office.

FOR SALE
At Fort Hill Farm.
CALIFORNIA PRIVET.
Fine bushy plants from 1½ to 6 ft. high
BARKER BUILDING & REALTY CO.
105 Broadway.

ROOSEVELT ENDORSES OSBORNE.

A Man Like Stimson Who Will Drive Every Wrong Doer from Office.

DETROIT, Mich., Oct. 26.—Theodore Roosevelt's influence was thrown into the political campaign in Michigan today, through the publication, by the Republican state commitee, of a telegram from the former President to former Governor Curtis Guild, Jr., of Massachusetts, who made several addresses in Michigan last week.

Colonel Roosevelt's telegram says he understands that in Michigan the progressives won a clear cut victory and he endorses the candidacy of Chase S. Osborne for governor, and Charles E. Townsend for United States Senator.

"Mr. Osborne," says the telegram, "is a man like Stimson of New York, who will clean house from cellar to garret, driving every wrong doer from office."

Colonel Roosevelt expresses regret that he is unable to take part in the Michigan campaign for the entire Republican ticket.

JAMESTOWN.

[Reg. Correspondence of The News.]

The Parish Aid Society held its first meeting of the winter Tuesday evening at the rectory. The following officers were elected for the year. Mrs. C. D. Burrows, president; Mrs. F. Armbrust, vice president; Miss M. Burdick, secretary; Mrs. T. C. Watson, treasurer. After the routine business of organizing, the evening was spent at whist, Mrs. H. S. Stubbs and Mrs. G. B. Wales having the highest scores.

Mrs. A. J. Littlefield and Mrs. Clifford Willis are guests of Mrs. Charles Thurber in New Bedford.

Mrs. F. Armbrust and Mrs. W. E. Clarke are in Fall River for the day.

Mr. and Mrs. C. E. Weeden have returned from an automobile trip through Massachusetts.

Miss Beulah Knowles is guest of her brother, Mr. Kenneth Knowles, in Providence.

Miss Hope Higgins is visiting in Riverside.

Mr. Payton Hazard, of Newport, visited his father's summer place on the south shore today.

Mr. J. Allen Boone, of Philadelphia, is visiting on the island.

Admiral Maynard was on the island today.

Mr. W. B. Franklin, of Newport, visited his bungalow at Short Point today.

AUTOMOBILES IN COLLISION.

There was an automobile accident at the corner of State and Downing streets about 4 o'clock Tuesday afternoon which put two machines out of commission, while the occupants were not injured. Stephen Fludder was going down Downing street in his machine and E. R. Thomas's machine was going along State street. The collision resulted in knocking the Thomas machine over on the sidewalk and wrecking the two rear wheels, besides breaking up the running board, while the Fludder machine had its engine jarred out of gear.

A CENSUS WONDERLAND.

[New York World.]

Draw upon the map a strip 40 miles by 400 miles linking Boston and Washington and there will lie within the pencil marks a region comprising the communities of most rapid growth in eight states and the District of Columbia.

This metropolitan strip of greatest population contains, in an area only one-third that of New York state, nearly 16,000,000 people. By 1920 it will probably contain more than 20,000,000. It includes Providence, Hartford, New Haven, Newark, the thriving New Jersey and Westchester suburbs, Trenton, Philadelphia and Wilmington. New York is almost its exact geographical centre.

France has no area of dense settlement to compare with this. Nor have Belgium and Holland combined. In Germany the Rhenish mining and manufacturing region is growing as rapidly, but is yet far behind. Provinces in China are said to have a population half as dense, but no one knows. Only England for a few years will have a zone of greater population. A broader strip connecting London with Manchester and Liverpool has now some 18,000,000 souls.

All these human hives of the old world are inland. Those of China are agricultural. That of Germany has its outlets by the Rhine and by canals. That of England has two great ports. The American belt has a dozen, ranging from mere splendid possibilities to Boston, Philadelphia, Baltimore and New York. It is tied together from end to end by steamers, railways and trolley routes. Unlike its rivals, it includes many miles of beautiful beaches, with forests, splendid scenery and other provisions for play as well as work. Its educational provision is unequaled. It is a little corner of the great earth's surface, but as the certain future home of the vastest and most prosperous population to be brought together anywhere on earth it is a census wonderland worth watching.

THE DEPTH OF THE SEA.

The Form of the Ocean's Bed Has Been Fairly Accurately Determined by Survey Steamers.

[Washington Star.]

The great bodies of water called seas and oceans hold many mysteries for us. And anything pertaining to them interests the young student of geology. The following is quoted from a very able scientific work on the subject of the depth of the sea, and is well worth reading and remembering:

"The mean depth of the oceanic depression is about 14,000 feet, and the mean height of the land (according to Murry) 2,252 feet. The greatest depth reached by soundings (south of the Friendly Islands) is 30,930 feet; the greatest height on the land (Mt. Everest of the Himalayas) is 29,000 feet. If the continental plateaus and the floor of the ocean were graded to common level the ocean would still have a depth of about 16,000 feet. The mean height of Europe is 939 feet; Asia, 3,189 feet; Africa, 2,021 feet; Australia, 805 feet; North America, 1,888 feet; South America, 2,078 feet. The mean depths of the main oceans are: Of the north Atlantic, 15,000 feet; north Pacific, 16,000 feet; south Atlantic and south Pacific, and probably the Indian ocean, about 13,000 feet.

"The form of the ocean's bed has been fairly accurately determined. From north to south, along the middle of the Atlantic, there is a wide zigzag ridge or plateau, conforming nearly in trend to the American coast. It lies at a depth of 6,000 to 12,000 feet, while on either side the bottom slopes away to depths mostly between 15,000 and 20,000 feet. North of the island of Porto Rico the United States coast survey steamer Blake found, in 1883, a depth of 27,366 feet. This greatest depth and large areas of deep water exist in the western part of the ocean. In the Pacific ocean a shallow area extends, with little interruption, from the Malay archipelago southeastward to the Isthmus of Panama, southwestward to Patagonia, and southward to the antarctic. The deepest parts of this ocean are also in the western half. One deep area is east of Japan; another, south of the Ladrones; others, near the Friendly islands. Northward in the northern hemisphere the ocean shallows rapidly. The depth in Behring strait is not over 150 feet, and between Great Britain and Iceland it does not exceed 6,000 feet and is mostly under 3,000 feet. The ocean's bottom has no steep ridges like those of ordinary mountain scenery. But broad elevations exist in some parts as found in the soundings of the Tuscarora between the Hawaiian islands and Japan. Besides these, there are many mountain ranges rising somewhat abruptly from the depths, having the islands of the oceans as their summits, which rival in length those of the continents.

"Along the oceanic borders the sea is often for a long distance out quite shallow, because the continents continue under water with a nearly level surface; then comes, usually at a depths of about 100 fathoms, or 600 feet, a rather sudden slope to the deep sea bed. This is the case off the eastern coast of the United States, east and south of New England. Off New Jersey the deep water begins along a line about 80 miles from shore; off Virginia this line is 50 to 60 miles at sea, and thus it gradually approaches the coast to the southward; while to the northward it continues 80 to 100 miles off from the New England coast, and passes far outside of Nova Scotia and Newfoundland.

CHRISTMAS CARDS.

[London Express.]

Christmas cards which are being prepared for the coming season are more varied in shape and design than for many years past.

The greetings used by King Edward and Queen Alexandra last year, for the reproduction of which his late majesty granted special permission, will be greatly in vogue. There will also be a "lucky charm" card, with a real token attached to a silken ribbon. This is designed to appeal especially to women.

Sir Adolf Tuck stated yesterday that his firm had placed orders for thousands of gross of these tokens in expectation of a heavy demand.

"It is not yet known yet what design the King and Queen will choose for their private greeting cards," Sir Adolph stated. "As a matter of fact this is kept a secret until after the season is over; but last year's cards, the copyright of which Messrs. Raphael Tuck have been allowed to retain, are to be reproduced in black and white and in colors, and will be obtainable shortly."

CLOTHING.

The Latest Importations of
Fall Woolens for Suits and Overcoats
Ready for inspection.
OTTO,
Men's Tailor,
244 Thames St.

ANNOUNCEMENT !
Special offer to ladies for this month only. A nobby fall and winter $40 Suit for $35. Your inspection is invited.
Call and you will be convinced.
PINTO,
115 Spring Street.
Tel. 9938.
Furriers.

LAWTON'S LIVERY STABLES,
AND
CARRIAGE REPOSITORY
Horses and Carriages of all kinds, with or without drivers, by the day or month.
50 New and Second-Hand Wagons Carriages For Sale.
Call and see them.
LAWTON'S,
50 Touro Street.

Everything of a banking nature entrusted to our care receives our best attention. We shall be glad to have a share of your business.

NATIONAL EXCHANGE BANK,
38 Washington Square.

Savings Bank of Newport.
NOTICE!
All depositors of this Bank holding pass-books upon which DIVIDENDS HAVE NOT BEEN ADDED FOR MORE THAN TWO YEARS previous to this date will please present same to be written up.
Newport, R. I., Oct. 18, 1910.

FOR THIS WEEK.

Pretty Taffeta Waists, in blue and black, with Persian trimming,	$3.98
Messaline Waists, with ruffle,	$4.98
Black Net Waists	$4.98
Also Nun's Veiling Waists	$2.69
Mercerized Waists	.98
Lingerie and Tailored Waists from	.89 up

FOR THE BABY.
Baby Slips 29c and up.
Baby Bibs from 8c to 98c.
Children's Drawers Waists 25c and 50c.
Children's new line of Rompers from 27c upwards.
Also Children's Dresses and Petticoats in great variety.
—AT—
THE LEDDY CO.'S,
SPECIALTY SHOP,
New Sherman Building, 140-2 Thames St.

THE THRIFTY HOUSEKEEPER.
Spends her dollar where her dollar goes farthest.
NOW IS PRESERVING TIME.
These prices will show you how to save money.
PRESERVE JARS.
Wide mouth, glass top, "Lightning" Pattern Jars.
Quarts 85c per doz. Pints 75c per doz.
SCREW TOP "MASON" JARS,
Quarts 75c per doz. Pints 65c per doz.
PRESERVING KETTLES, FUNNELS, JAR RUBBERS, EXTRA TOPS, PARING KNIVES, STRAINERS, WAX and PARAFFINE, etc., at BOTTOM PRICES.
THE GEO. A. WEAVER CO.

DEVELOPING and PRINTING
Of Films, Plates and Film Packs. At reasonable prices.
The new member of the Brownie family.
No. 2 A Folding Brownie $7.00.
A full line of Eastman's Kodaks, Brownie Cameras, etc.
GEO. H. CHASE, - 33-35 Broadway. Phone 644

SOMETHING IMPORTANT.
One of the most important things before going away for the season is the placing in absolute security your jewels, silverware and other valuables. The vaults of the Newport Trust Company are impregnable—affording protection against thieves, fire and water. This bank rents safe deposit boxes in its fire and burglar-proof vaults for the low rate of $5 and up per year. The largest and most complete storage vaults in the city.
THE NEWPORT TRUST COMPANY,
303 Thames Street, Newport, R. I.

TO OUR DEPARTING SUMMER RESIDENTS.
Before departing from Newport, if you desire to store your silverware and other valuables in the
LARGEST, MOST MODERN AND COMPLETE SAFE DEPOSIT VAULTS IN NEWPORT,
Which are steel lined throughout (top, sides and bottom) and encased in cement and brick walls, built on the ground floor, by the Mosler Safe Company, and free from all moisture, you can find such vaults in Newport, at the
AQUIDNECK NATIONAL BANK,
286 Thames Street.

Tel. 1096.
HORNBLOWER & WEEKS,
BANKERS & BROKERS,
33 Bellevue Avenue.
Investment Securities
GEORGE F. COZZENS, Manager.
Wires to All Principal Cities.

FINANCIAL.

NEW YORK, Oct. 26, Wall Street—The market opened with Amalgamated Copper 68⅛, American Smelting and Refining 78¾, Atchison, Topeka & Santa Fe 103⅞, Brooklyn Rapid Transit 77⅝, Chesapeake & Ohio 82¾, Chicago Milwaukee & St. Paul 126, Erie 30, Great Northern preferred 127½, Interborough Metropolitan 22⅞, Interborough Metropolitan preferred 59¾, Missouri, Kansas & Texas 35, New York Central 117, Northern Pacific 119¾, Pennsylvania 131½, Reading 152⅝, Rock Island 31, Southern Pacific 118⅝, Union Pacific 173, United States Steel 78¼ and 78⅜, United States Steel preferred 119⅝, Wabash preferred 39⅝.

10—There were large purchases of stocks at the opening at fractional advances over last night's close. The most conspicuous gains exceeding half were in Union Pacific, United States Steel, Wabash preferred, and American Smelting. Secondary prices showed fractional recessions from the opening.

11.—The market fluctuated very irregularly, prices advancing a good fraction at times, despite the liberal offerings which the rise brought out. By the end of the hour the market was rising again. Reading, Wabash Preferred, Colorado & Southern 1st preferred, Amalgamated Copper, American Smelting and United States Realty advanced 1. Consolidated Gas and American Telephone and Telegraph 1¼, and Colorado & Southern 1½. Federal mining dropped three and the preferred 5 on one transaction.

Noon—The speculative hesitation, marked by the uncertain price fluctuations, was due to the doubtful money outlook. The United States Steel quarterly statement had little effect in stimulating activity. Prices in the second hour lost most of the gains and established during the first. There were gains in International Paper preferred of 2, Western Union 1½, and General Electric and American Linseed preferred, 1. Texas and Pacific and North American fell 1, Atlantic coast line 1¾, and Bethlehem Steel preferred 2¾. Bonds were firm. Money on call firm at 3¾ per cent. Prime mercantile paper 5½ to 6 per cent. Exchanges $32,603,000; balances $14,272,750.

BIFOCAL LENSES
OLD NEW
EVERY TIME YOU STOP
To change your near sight glasses to put on the pair to see at a distance you inconvenience yourself unnecessarily!
The better and convenient way is to wear glasses fitted with Kryptok Invisible Bifocal Lenses, the Near and Far Lense in ONE with no dividing line!
Can we furnish you with a pair?
L. N. VAUGHAN,
Manufacturing Optician,
104 Broadway.

PRICE OF COKE.

Prepared, delivered,	
36 bushels	$4.50
18 bushels	2.25
Common, delivered,	
35 bushels	$3.50
18 bushels	1.75
Price at Works,	
Prepared,	11c a bushel
Common.	9c a bushel

CARTERCARS.
1911 Models Immediate Delivery.
Demonstrations by appointment.
P. T. BAILEY,
Melville Station,
Newport, R. I.

The Newport Journal
AND WEEKLY NEWS.
is especially adapted for mailing.

SPEARS NEW COOKING RANGE

Excels all others for economy, for abundance of not water, for continuous fire, day and night. For baking and broiling it has no equal.

FOR SALE ONLY BY

WM. K. COVELL,

153 THAMES STREET.

Sheffield Plate.

To make room for new fall goods we will close out our line of choice Sheffield Plate at tempting figures.

Selection includes Trays of all kinds from the 6 in. Card Tray to the 32x24 in. Waiters. Also Vases, Lamps, Meat Platters, Coasters, etc., etc.

HERRMANN,

204 Thames St.

Abram Almy Co.,

Coal and Wood.

179 THAMES STREET.

Telephone 957.

A. P. N.

Toilet Paper.

Best Quality, Full Count, Carton containing Four Large Rolls, $1.00

Carton Containing Six Packages, $1.00

Sole Agents for Newport.

JAMES H. DRURY & CO.

Fancy Grocers and Wine Merchants.

LOOK!

QUINCES

60c. a peck.

Burlingame & Carry.

"Meet Me at Barney's."

THE LAST WEE

OF OUR

FIFTEENTH ANNUAL SALE

—OF—

RENTED PIANOS

You must act at once if you wish to secure one of these fine instruments.

CASH or EASY PAYMENTS.

Barney's Music Store,

140 THAMES STREET.

GRANULATED SUGAR

19 lbs. $1.00.

20 lbs. Sugar for $1.00 with a purchase of a dollar's worth of tea or coffee.

25 lb bag Granulated Sugar $1.40

F. P. GARRETTSON & CO.,

16 & 20 Washington Square.

Telephone 68, 69.

"QUALITY CERTAINLY TELLS."

When you've got a good thing don't be afraid to tell the people of the fact, BUT BE SURE IT IS GOOD, for you can't fool the people all the time. We can certainly tell the people of the good quality of

"Perry's Wilkesbarre Coal"

It beats all other coals to a frazzle and we make no exceptions. Once tried and you are our customer for good. Send in your orders to

THE PERRY COAL COMPANY.

SOCIETY NOTICE.

MEETING of Div. One, A. O. H., Thursday evening, at 7:30 o'clock, to attend entertainment tendered by Italian Societies postponed from Columbus Day. Full regalia. Also other important business. E. C. Sullivan, President.

AQUIDNECK GRANGE—Whist during lecturer's hour, Thursday evening.

WEENAT SHASSIT TRIBE, No. 6, meets in Odd Fellows' Hall on Wednesday evening, Oct. 26, at 7:30 o'clock. F. G. Scott, C. of R.

GENERAL DAVID P. HEAP.

Death in California of an Engineer Officer Formerly Well Known in Newport.

Brigadier General David Porter Heap, U. S. A. (retired), died Tuesday at his residence in Pasadena, Cal., after a long illness, aged 68 years. General Heap was formerly well known in Newport, where he was stationed with the late General G. K. Warren, in the engineer department, 30 or more years ago. He purchased a residence on Bellevue avenue and lived there several years, the house being later bought by the late Patrick J. Galvin and now occupied by Mrs. Henry E. Turner, Jr. General Heap was also a frequent visitor to Newport in later years, when he was attached to the lighthouse department.

Brigadier General Heap was born at the United States legation in San Stefano, Turkey, in March, 1843, when his father was minister to that country. He entered the Military Academy in 1860 and upon graduation, at the opening of the Civil war, was appointed first lieutenant of engineers. His promotion was rapid. He was made a captain during the war, and in 1882 was raised to the rank of major. In 1895 he was made a lieutenant colonel and colonel in 1903, only to be again raised in rank to that of brigadier general before he retired, after 40 years' service, in the latter part of the same year.

Throughout his military career he was connected with the engineering branch of the service. During the war he was engaged in river and harbor fortifications and later, when he was chief of the Pacific division of engineering, he was identified with the lighthouse improvements. While in the West he was president of the debris commission and engineer officer of the staff commanding the Division of the West, during which time he served on the various boards of administration and investigation. He also was United States representative to the Paris Congress of Electricians in 1881, and in connection with his work for the government traveled extensively through Europe, Asia and South Africa. He was a member of the Loyal Legion and the Grand Army of the Republic.

Among the books he wrote are "Ancient and Modern Lighthouses," "Electrical Appliances of the Present Day," "History of the Application of Electricity to Lighting the Coasts of France" and the report of the International Exhibition of Electricity in Paris.

General Heap married Elizabeth Brown Beel in 1875. She died in 1889, and three years later he married Miss Josephine Bigelow Wright, who survives him.

OPENING ARCANUM BOWLING MATCH.

The bowling tournament between teams made up of members of Coronet Council, Royal Arcanum, was started Tuesday evening, when Nos. 1 and 2 rolled three strings, No. 1 winning three straight. Tanner made the high single, 103, Brown being a close second with 101. Clark and Taylor each made 99. Clark had the high three-string total, 275, with Taylor a good second at 271. The individual and team scores are as follows:

Team No. 1.

Tanner,	103	78	78	—259
Brown,	84	83	101	—268
Wilber,	75	78	73	—226
Taylor,	87	85	99	—271
Clark,	83	99	93	—275
	433	423	444	1299

Team No. 2.

O'Brien,	80	72	72	—224
Stopp,	82	89	96	—267
King,	67	75	69	—211
Perry,	85	78	88	—251
Griffith,	80	84	86	—250
	394	398	411	1203

THURSDAY'S PRACTICE MARCH.

The apprentice seamen at the Naval Training Station will make a practice march in the city Thursday afternoon, 21 companies forming the brigade. The line will leave the Station at 1:30 o'clock and march over the following route: Training Station road, Third street, Farwell street, Broadway, Everett street, Kay street, Brinley street, Cottage street, Old Beach road, Bellevue avenue, Bowery street, Young street, Thames street, Farwell street, Third street, Training Station road, to the Station. The brigade will be in charge of Mate William McKay, brigade commander, with Chief Master-at-Arms Keppe as brigade adjutant.

A NOVELTY IN THEATRICALS.

Phil Ott's comedians, who have been playing to capacity audiences since the opening of the season last year, appear in a number of musical comedies, replete with amusing situations and laughable absurdities as well as pretty dances. For a long time Mr. Ott's ambition has been to produce musical comedies worthy the name, at prices easily within reach of all. With that object in view, he has surrounded himself with a supporting company of singers, dancers and comedians, assisted by a competent chorus. Proof that the comedians are proving one of the best drawing attractions on the road is to be found in the many demands for return engagements by managers of theatres where the company has already played.

COLLIER CYCLOPS ON HER TRIAL TRIP.

With 12,500 tons of coal on board, the new naval collier Cyclops is at sea on her official trialtrip before being accepted by the government. The Cyclops is said to be the largest naval collier in the world and is equipped with apparatus for coaling battleships at sea. Her cargo of coal, the greatest ever taken in a single vessel can, it is said, be transferred to warships at sea in less than 30 hours.

QUEEN'S DAUGHTERS MEET.

Reports of First Year's Work for St. Clare Home and Support of White Sisters.

At the meeting Tuesday evening of the Queen's Daughters interesting reports were given by the secretary and treasurer, reviewing the first year's work and showing a remarkable record of the society in support of the White Sisters and the St. Clare Home. The meeting was attended by a large number of members and in the absence of Mrs. J. K. Sullivan, the president, Mrs. Loury Louis, one of the vice presidents, occupied the chair.

The corresponding secretary, Mrs. W. S. Fillebrown, in her report stated that the society started with 410 charter members and this number had been considerably increased during the year. The secretary said that from the beginning the organization proved a great success, not only by the good it has accomplished among those less favored, but because of the kind and friendly relationships it has brought about. The object of the Queens' Daughters is the maintenance of the St. Clare Home and the support of the White Sisters in their nursing of the sick poor in their homes, and also to reduce the debt of the Home, which is now $13,000. The report concludes as follows: "While the members wish to express their grateful thanks to every one who helped them in their work, they desire in a special manner to thank Rev. Father Meenan, treasurer of the corporation of the St. Clare Home, for his kindly advice to one and all, and also Mr. J. K. Sullivan for his generosity to the Queen's Daughters and to the St. Clare Home."

The treasurer, Miss Mary F. Sullivan, presented the following report of the receipts and expenditures for the year:

Receipts	
Membership fees	$ 537.50
Donations	265.51
Entertainments	730.52
Lawn Fete, July 4	2,303.07
Interest	1.02
Total	$3,837.62
Expenditures.	
Rev. W. B. Meenan, treasurer of St. Clare Home	$3,303.07
For charter	7.50
Balance on hand, August 1.	27.05
	$3,337.62

The work of the White Sisters is shown in detail in the following report of the year: Visits made to sick and poor, 1,853, patients cared for and visited, 93, moribunds assisted at the bedside, 28, garments distributed, 647, garments made at regular sewing circle 161, garments purchased by the society, 101, garments donated by members 11, outfits given for the first Holy Communion, 4, garments donated by the Cenacle Guild, 61, garments donated by Notre Dame Society, 60, garments donated by the Lappin Store 32, partly worn garments received and distributed, 182.

Donations for sewing circle—Tables 2, machines 3, baskets 4, pincushions 6, spools of thread 4 dozen, thimbles 6 dozen, needles 17 packages, buttons 43 cards, cotton for sheeting 50 yards, gingham 45 yards, outing flannel, 15 yards.

After the business meeting the members were entertained with a Victor concert, provided by Father Meenan.

ARRIVAL OF THE PRINCESS CANTACUZENE.

Among the passengers on the Kaiser Wilhelm II, which arrived at New York Tuesday from Europe, were Princess Cantacuzene (formerly Miss Julia Dent Grant), daughter of General and Mrs. Frederick D. Grant, and her three children, Michel, Bertha and Ida. They were met by General Grant and Ulysses S. Grant and will remain in this country three months. Miss Grant was married to Prince Michel Cantacuzene of Russia in All Saints Chapel in this city during the summer of 1889. She has since made her home in Russia, with only a few visits to this country. Her son during his visit in this country will make a tour of the battlefields in which his great-grandfather, General Ulysses S. Grant, played so important a part in the Civil war.

REAL ESTATE SALES.

Perry Childs Hill and Marianna Buffum Hill of Jackson, Mich., have sold to George W. Foote of this city the estate on Bull street bounded northeast, 12 feet, by land of Mary Byrd Derby; southeast, 68 feet, by land of Mary A. Coggeshall; southwest, 12 feet, on Bull street, and northwest, 63 feet, on land of Christopher P. Barker.

Pemberton Hare Powel and others have sold to Thomas B. Ferguson of Washington, D. C., three twenty-firsts of the lot of land on Sea View avenue, containing 77,963 square feet and bounded north on land formerly of the Cliff Cottage Association, 433 feet; east on the Atlantic Ocean, 183 feet; south on Sea View avenue, 433 feet, and west on lands of Thomas Swann, and the Cliff Cottage Association, 183 feet.

Jacob Kolin and wife have sold to Israel J. Josephson lot No. 27 on the Bliss Road Park plat, containing 4,570 square feet.

Julia F. Murphy, trustee of the Welch estate, has sold to Israel J. Josephson lots Nos. 1, 2, 3, 4 and 5 of the Mary E. Welch plat, bounded north, 197 feet, on Bellevue avenue; east, 80 feet, on Thurston avenue; south, 182 feet, on other land of grantor, and west, 81 feet, on land of Mary E. Welch.

Joshua Stacy has sold to Michael F. Sullivan the estate bounded west, 37 feet, by land of the grantor; north, 70 feet, on land of the grantor and Stacy court; east, 37 feet, by land of T. F. and M. S. Callahan, and south, 76 feet, on land of C. W. and A. Smith.

Herbert W. Smith and wife have sold to Charlotte E. Strafford lot No. 1 of the Bush estate, plat 3.

John F. Sullivan and wife have sold to Patrick J. Geraghty the estate bounded south, 40 feet, on Stockholm street; east, 50 feet, on land of Clark Burdick; north, 40 feet, on land of Otto Peterson, and west, 70 feet, on land of Patrick and Mary Morris.

WAITERS ON STRIKE.

Men on Steamer Priscilla Quit Work After Row With the Bar Tender.

Charles McGuire, bar tender on steamer Priscilla, had a fight with the colored waiters on the trip from New York Monday night and but for the timely arrival of Cashier Fitzhugh, who summoned aid, and the subsequent arrival of Steward Scarlet, it looks as though the Priscilla would have needed a new bar tender. As it was, he was badly marked and one of the waiters was caught carrying a carving knife into the barroom, apparently to carve McGuire.

When the boat reached the dock Captain Rowland stood by the bar tender as against two of the colored waiters and had them put ashore. As they belonged in New York they had to pay for their tickets to return home and this caused, with the facts of the row, a strike among the waiters, of whom it is reported 90 went on strike. Apparently for the time being there would have been no strike if the two discharged men had been given transportation back to New York. Eventually, however, there would probably have been trouble, anyway.

A PIPING NORTHWESTER.

Four Light Barges in the Harbor Drag Anchor, But Manage to Escape Other Craft.

It blew some today; in fact, it blew considerable. It was not such a heavy gale as was felt off the Florida coast recently, when the wind blew 115 miles an hour, but it did blow some between 11 and 12. The harbor was covered with white caps and about 11:30 the wind had piped up such an extent that it was a question if some of the schooners and barges at anchor would not drag.

The question was not long in being answered. Four light barges of the Chappell Company, anchored off the Torpedo Station about midway, with but one anchor out, did drag and went sailing before the piping northwester toward King park, and incidentally other craft at anchor to the south. A coasting schooner had just come in from outside and dropped anchor about to the south of the barges, and there was a small sloop yacht anchored to the eastward. By steering the barges the crews managed to go past these two craft, and finally the anchor held, perhaps because the wind abated somewhat. An oyster schooner, anchorded just in the line of fire if the barges had continued to drift, moved to a safer anchorage. She had power and moved without trouble. Apparently there was no other dragging and no damage was done, but it certainly blew.

POLICE BUSINESS.

Requisition from Governor of Florida for an Escaped Convict, Now in Prison.

The police have received a requisition from the governor of Florida for William Brookins, alias Tom Vickers, who is wanted in that state to serve out a five-year term. It appears that Brookins, with about 250 other prisoners, was leased to Contractors Rawls & Co., who were sending the convicts to a new turpentine camp. Brookins made his escape from the moving train by jumping through a window, touched up several houses for goods and came north. He came to Newport in the early part of 1905 and entered several houses, running into a servant in one of them. He made his escape to Fall River, bought an outfit, and then made the fatal blunder of returning here. He was caught and sent up for five years. When the five years have expired the requisition from the governor of Florida will be waiting for him.

Joseph Gardner has been surrendered by the probation officer and sent to the state workhouse for six months. He was arrested some time since for being an idle person, pleaded guilty and was placed on probation, on the understanding that he would leave town and keep away. He left town, but failed to keep away. He claimed an appeal, but in the meantime he is at Cranston, serving his time.

Complaint was made this morning that Walter J. Gardner, a colored man employed as a dish washer at Joseph Badnelly's restaurant, had purloined $7 therefrom. The police were on the lookout for him and sent notice to Fall River, where the police took him in on his arrival. Inspector Tobin will go up this afternoon for him.

Inspector Tobin went to Fort Greble this morning with a warrant for John A. Dillon, of the One Hundred and Tenth company, charged with the larceny of goods valued at $60 from the residence of Mr. A. H. Olmsted January 24. With Thomas on hand and a story of the raid on "Wild Acre," it is thought likely that Dillon will plead guilty to the charge.

THE FOUNTAIN OFFER.

Conditions on Which They Are Presented by the National Humane Alliance.

To the Editor of The News:

I rejoice in the good news, in your Saturday evening issue, concerning the proposed National Humane Alliance fountain, and say three cheers for Patrick J. McGowan, if he can only get permission for one to be suitably placed in our city. There is no doubt but Newport may have one if it is "desired" and that the desirability may be judged, aside from its need, I give the facts, from the fountain book issued by the Alliance.

The fountains are of Maine granite, entirely polished and trimmed with bronze. They are in five pieces. Total weight, five tons; height, 6 feet, 8 inches; diameter of large bowl, 6 feet. A setting plan goes with each fountain, showing foundation and other measurements.

The donation of these fountains to certain cities was made possible through the establishing and endowing of the National Humane Alliance by the late Hermon Lee Ensign of New York city. Applications from cities desiring the donation of such a fountain receive consideration upon the following conditions.

First, that a fountain site shall be granted that is acceptable to the National Humane Alliance.

Second, such site must be where there is a large passing traffic and where the fountain can be approached from all sides.

Third, the city must take the fountain from the car (freight is prepaid), place it on a good foundation, put in first-class water connections (plumbing, etc.) and guarantee ample and continuous water supply and proper permanent care.

Although the fountains are substantial and of handsome proportions, they are not placed primarily for ornamental purposes, but to relieve animal thirst and applications must be made with a view of locating them accordingly.

The National Humane Alliance fountain in Providence is located on Hoyle square at the junction of Westminster and Cranston streets, with Winter and one other small street entering the square. Any of our city officials who care to see it in use may do so by using any line of trolleys going up Westminster or Cranston streets.

Surely Newport sets itself a high ideal for "artistic point of view" if it can table this offer under such excuse.

Practical.

Newport, October 25, 1910.

MILLINERY.

M. E. TOBIN,

Fine Millinery,

3 Abrams Block, Bellevue Ave.

Phone 1122.

SCHREIER'S,

143 THAMES STREET.

MILLINERY.

Saturday Specialties.

Choice Line Velvet and Satin Hats, $1.98.

Choice Line Elegant Trimmed Satin, Felt and Velvet Hats, $3.98.

You'll Find the Selection and Value at

SCHREIER'S.

COAL

OF ALL SIZES.

Clean Coal a Specialty.

Heirs of George Bowen,

Telephone 915.

NEWPORT TAXICAB COMPANY,

359-367 Thames Street.

Telephones 151 and 150.

Day and night service

HOWARD,

Painting Contractor.

Best Work in Every Branch of the Business.

OFFICE 31 EVERETT STREET.

Bon Ton Millinery.

233 Thames Street.

Grand Display of

Trimmed and Untrimmed Millinery.

The latest importations in Models at popular prices.

BON TON MILLINERY,

Phone 627.

Motor Cycles.

1 Marsh-Metz $160.00

4 H.P. Bosh-Magneto, Mechanical oiler. Brand new, never been used.

1 Reading-Standard $75.

The motor of this machine has just been thoroughly overhauled at the factory. Come in and look them over.

Open Evenings. **W. A. MAHER,** 13 Farewell St. Tel. 971

BADNELLY IN JAIL.

Surrendered by His Bondswoman on Case Pending Before the Supreme Court.

Tuesday afternoon Mrs. Hatch of Tiverton, who went on the bonds of Joseph F. Badnelly when he was released on bail after his trial October 19, 1909, gave him up and he went to the Marlborough Street jail, where he will remain until he either secures another bondsman or has his case decided. The matter is now before the supreme court on exceptions, and has been there a long time. There are several stories as to why the bondswoman gave up Badnelly, but the main fact seems to be that she did it and he was obliged to go to jail. The bail was $3,500.

AUCTION SALES.

Farm of Thirty-Four Acres AT AUCTION.

A MOST EXCELLENT SITE FOR A COUNTRY ESTATE.

Will be sold at Public Auction

Monday, October 31, 1910,

AT 2 O'CLOCK,

On the premises, rain or shine, the farm called "ROCK RIDGE FARM", owned by Dudley Newton. It is located in Middletown, Rhode Island, three miles from Newport. The farm is near the water, has an elevation of two hundred feet and has absolutely the finest view on the Island of Rhode Island—overlooking the beachers, Sacconnet river, Hanging Rocks Valley, the ocean and the surrounding country.

The buildings comprise a twelve-room house of bungalow type, a modern cow barn for fourteen cows, dairy, silo, horse barn; ice house; stone brooder house for fifteen hundred chickens. Buildings are all in first-class condition. They are supplied with running water by air-pressure system from an artesian well, the water being pumped by windmill.

Owing to its high elevation it is the coolest place in or about Newport; is free from mosquitoes and should be seen to be appreciated. It will be offered on the Speeder plan in five parcels, terms at time of sale.

JAMES A. TABER, Auctioneer.
J. T. GARDNER, Salesman.

Valuable Real Estate At Auction.

The estate of the late Howard Smith, Mt. Vernon and Sherman Streets, will be divided into twelve parcels and sold at public auction on the

2d day November 1910

BEGINNING AT 2 O'CLOCK P. M.

Parcel No. 1 consists of the homestead, (facing Mt. Vernon St.) a handsome well built structure of 14 living rooms (besides 4 in basement) also large halls two bath rooms, two porches, and lot of land 100 feet square (10,000 sq ft.) **This parcel will be sold at 2 o'clock sharp.**

Parcels 2, 3, 4, 8, 9, 10, consist of six small house lots on proposed new street running from Sherman to Barney.

Parcels 6 and 7 are two lots fronting on Sherman St., and on the corner of proposed new street.

Parcel No. 11. A good sized lot with stable, can use for garage or alter into Cottage, now fronts on Court, will **front on new street.**

Parcel No. 12, House lot fronting on extension of present court from Barney Street.

Cottage houses built on this new street will rent at once for $25.00 to $30.00 per month. Customers are asking for them every day. Ask any Real Estate dealer. The homestead (parcel No. 1) will please the business man who wants a residence on a quiet street, (no cars passing) five minutes from Thames St. Broadway and Bellevue Ave. A business woman who wants to take boarders or rent rooms should find this an ideal location. Remember the day and date Nov. 2, two o'clock p. m. **Rain, snow or sunshine, this property must change owners.** If stormy the sale can take place inside the house. A plat may be seen and all particulars by applying to

F. W. GREENE, 1 Broadway.

The premises will be sold on the "Speeder Plan" and the highest bids on the twelve parcels above described will be taken conditionally and the whole premises will then be put up as the thirteenth parcel and if the sum total of the highest bids on the twelve several parcels exceeds the highest bid on the whole premises (thirteenth parcel) the contingent bids will stand,—otherwise the property will be struck off to the highest bidder on the premises as a whole.

The guardian of Charles Talbot Smith, minor, who has an interest in the premises has applied to the Probate Court to obtain authority to join with other owners in making the deeds to the purchasers.

Heirs of Howard Smith,
Mary H. Smith,
Agent.

FRED W. GREENE, Auct'r.
1 Broadway.

ELECTRIC LIGHT.

You can cut your bills in half or get twice as much light for the same price by using

TUNGSTEN LAMPS.

Old Colony Street Railway Co.,

Illuminating Dept.

449-455 Thames Street.

Telephone 28.

CHOCOLATES,

BON BONS,

PLAIN and FANCY CAKES,

ICE CREAM and ICES,

SALTED NUTS,

BIRTHDAY CAKES,

FAVORS,

LACE DOILIES,

BOTTLED CREAM,

DRY-PACKED ICE CREAM

For customers where quality counts.

H. D. FRASCH

CONFECTIONER.

170 THAMES STREET.

Telephone 967.

NEW BOOKS.

The Morbules, By Jane Page.

The Yardstick Man.

Finer Grain, Henry James.

No Man's Land.

HART,

202 Thames Street.

Tel. 304.

CARR'S LIST.

THE GREEN PATCH, Van Hallen

TWICE BORN MEN, By Harold Begbie

A RECONSTRUCTED MARRIAGE, By Amelia E. Barr

NO MAN'S LAND, By Louis J. Vance

THE LONELY LOVERS, By Neal

HIS HOUR, By Elinor Glyn

—ALSO—

A Nice Line of "Halloween" Cards, Post Cards and Place Cards.

DAILY NEWS BUILDING.

THE LAPPIN STORE

Sale of Children's Winter School Coats.

TWO LOTS OF GIRLS' AND BOYS' COATS, RIGHT, WEIGHTS AT THE RIGHT TIME. EXTRAORDINARY PRICES.

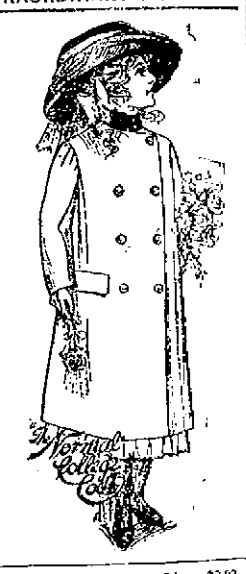

GIRLS' ALL-WOOL COATS, colors and mixtures all lined and interlined, high collars of velvet and of self materials, $3.98

GIRLS' $2.98 COATS, all wool, red and navy blue, lined and interlined, very special price $1.98

BOYS' AND GIRLS' $5.00 COATS, large assortment all wool materials, mixtures and colors, heavy interlining, special at $3.98

Large assortment of materials and styles in Peter Pan and Normal College Coats for girls and misses' sizes priced from $4.98 up to $25

—AT—

The LAPPIN Store.